ZWEITES CONCERT
für das Pianoforte
von
W. A. MOZART.

Mozart's Werke.

Serie 16. № 2.

Köch. Verz. № 39.

Componirt im Juni 1767
zu Salzburg.*

Allegro spiritoso.

Tutti a 2.

Oboi.

Corni in B.

Pianoforte.

Violino I.

Violino II.

Viola.

Violoncello e Basso.

*Sonatensätze von Hermann Friedrich Raupach (1728-1778) und Johann Schobert (ca. 1720-1767), adaptirt von Mozart.

Ausgegeben 1877.

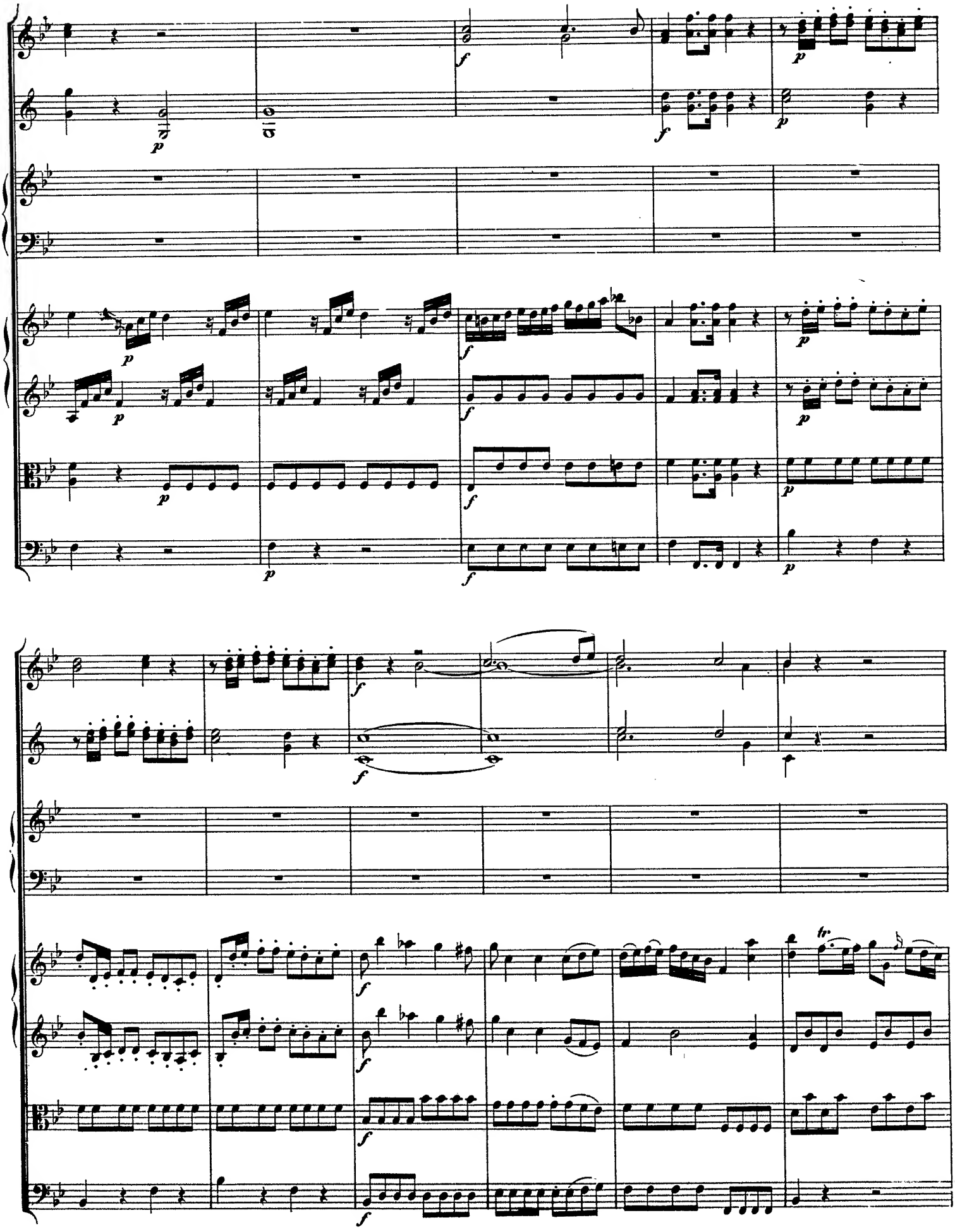

Solo

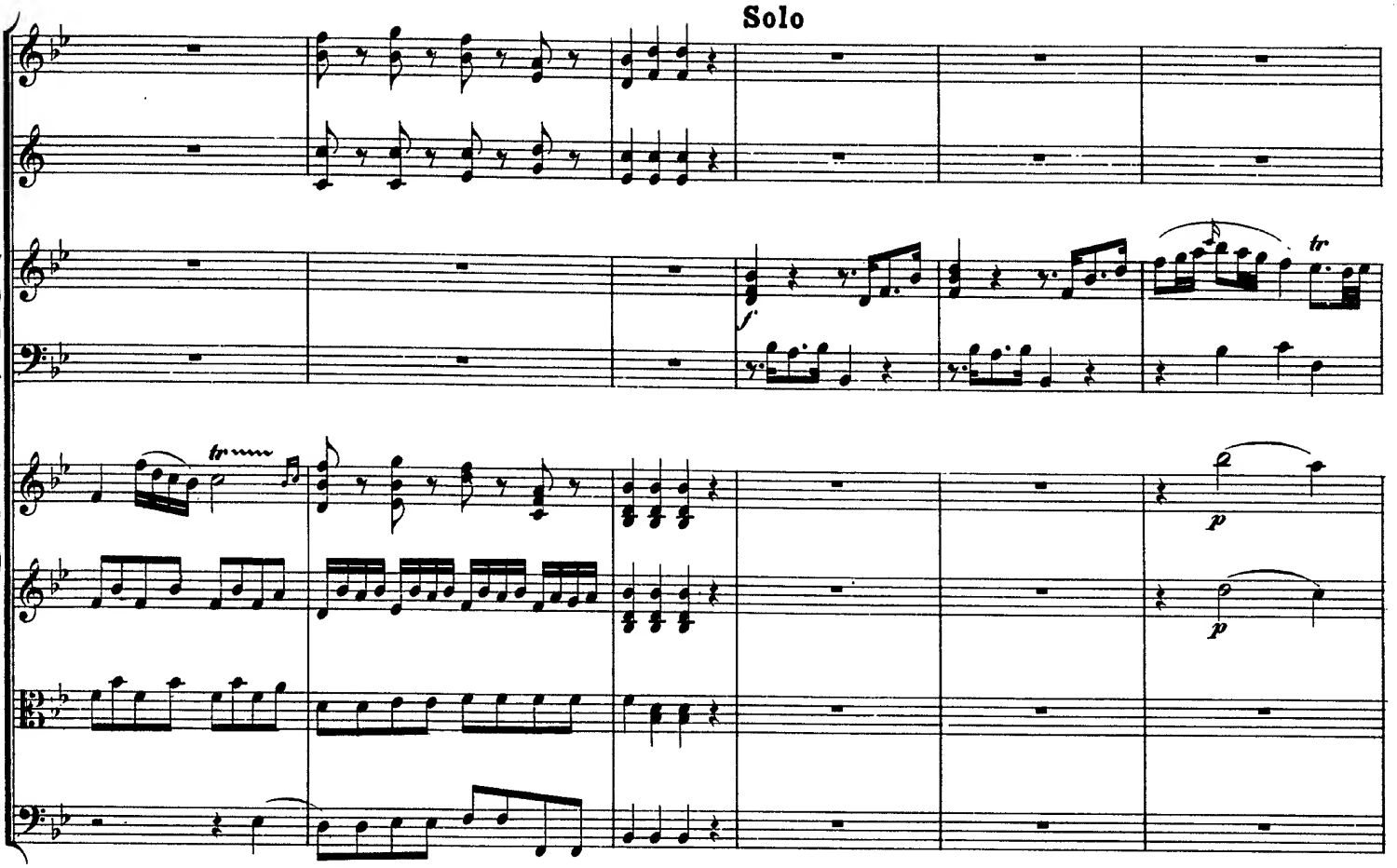

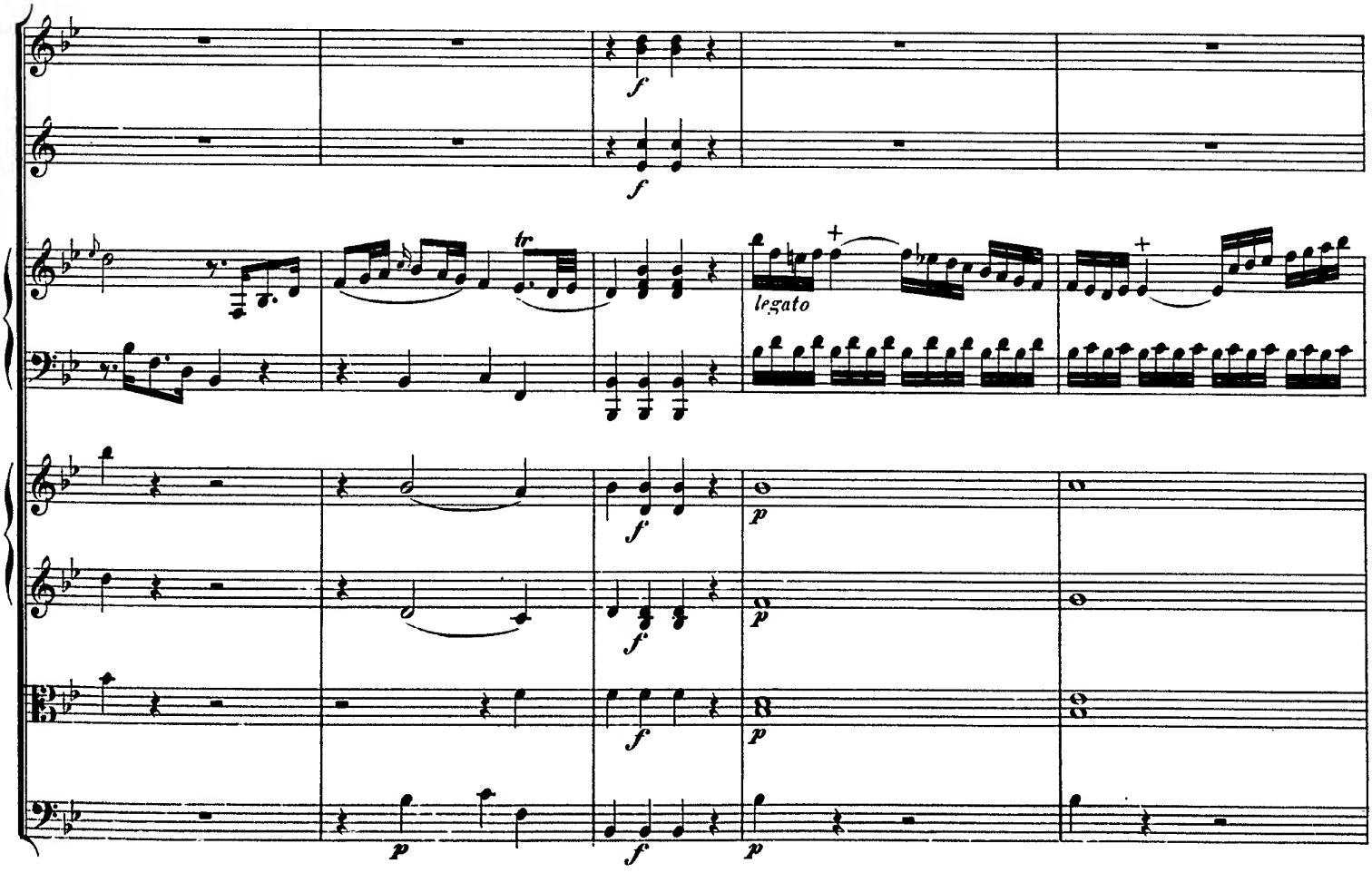

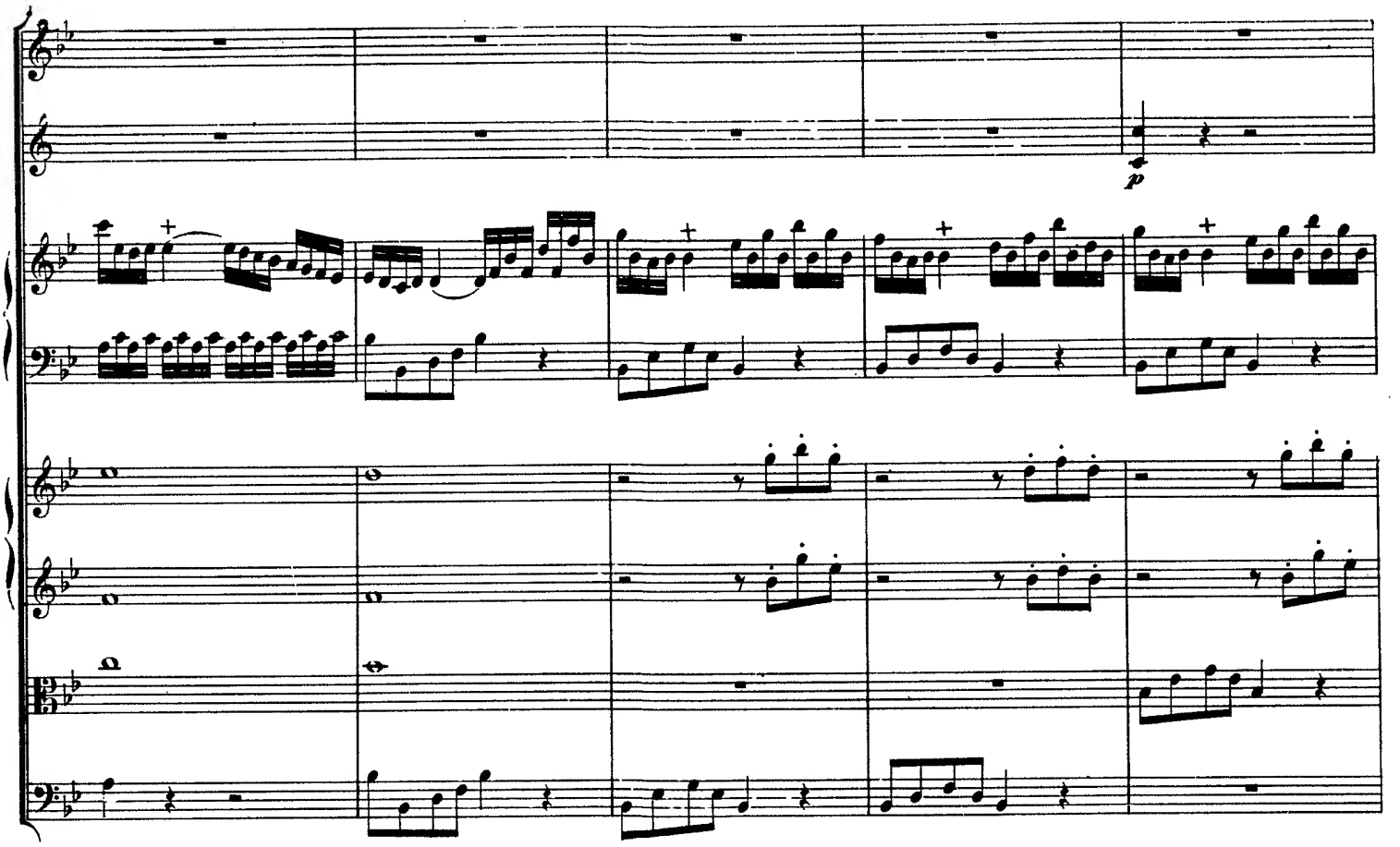
p

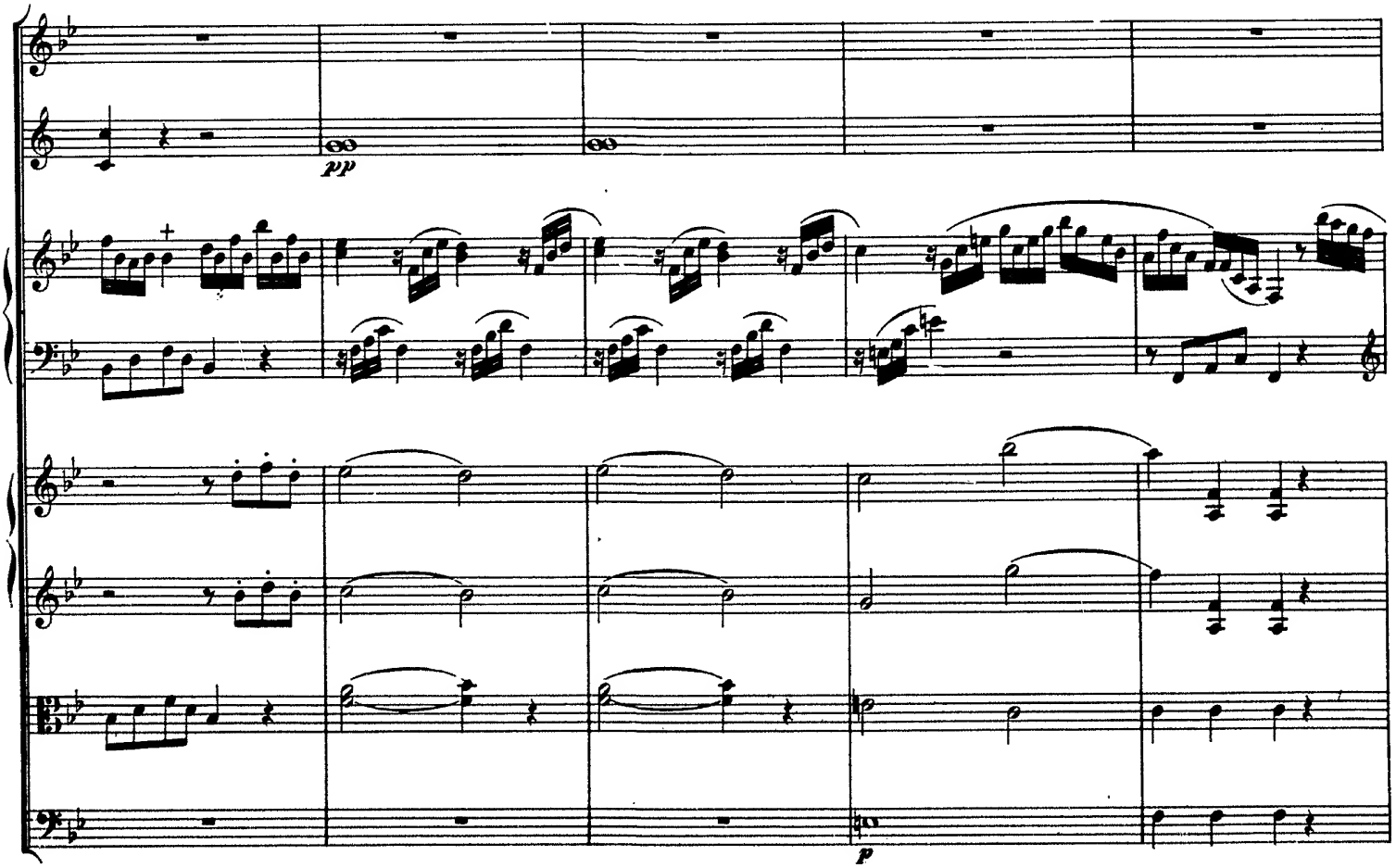
pp
p

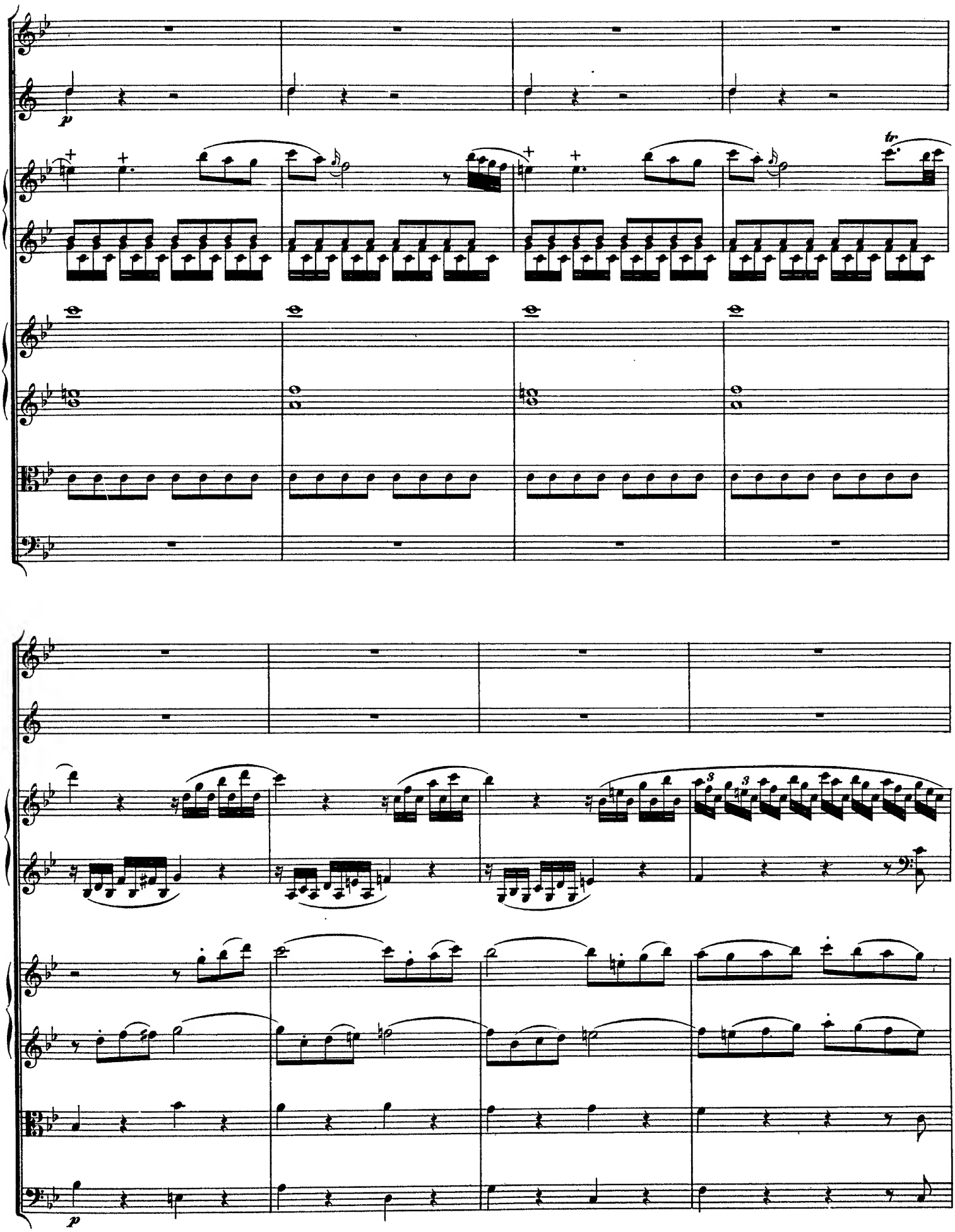
p
tr
p

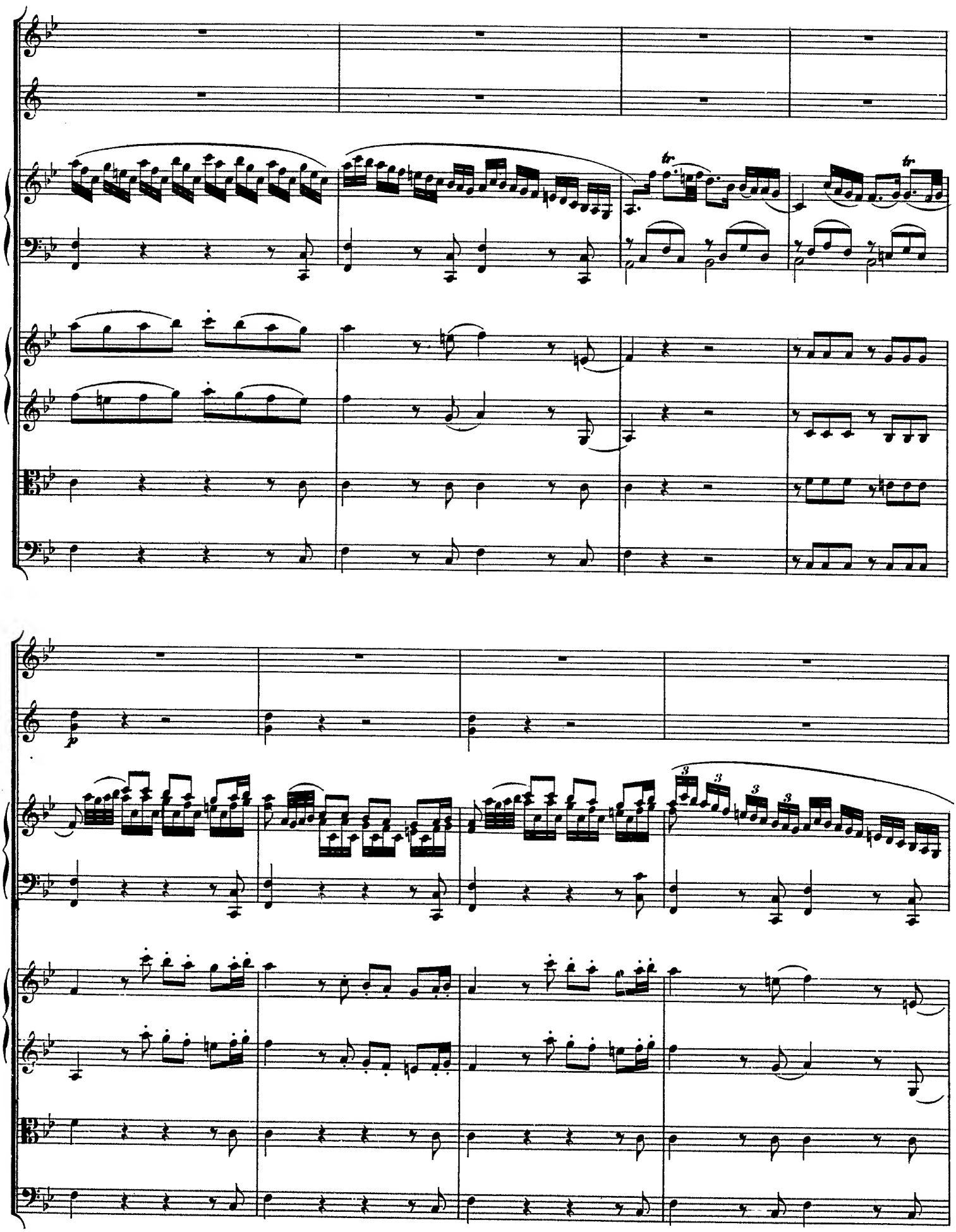

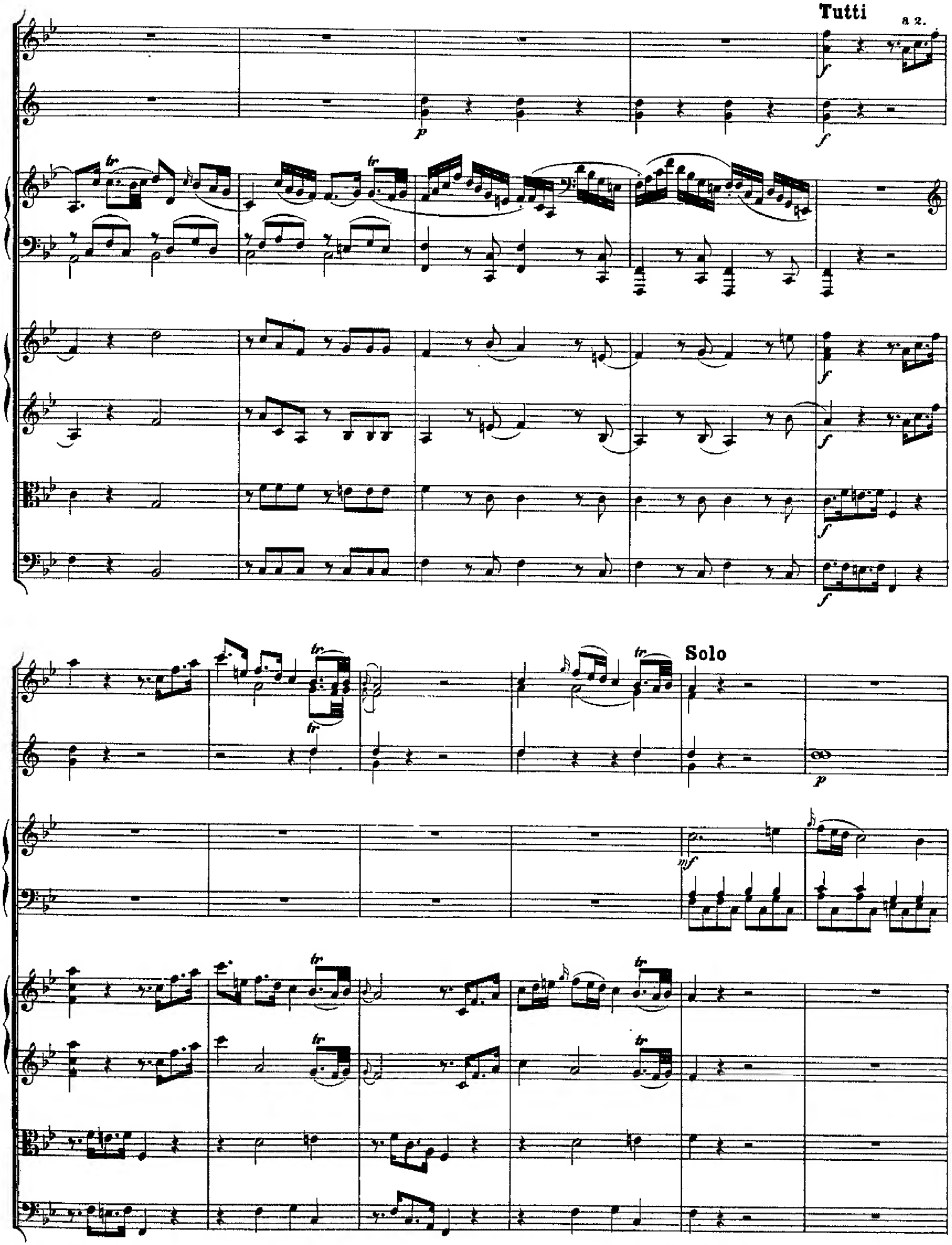
Tutti
a 2.
Solo

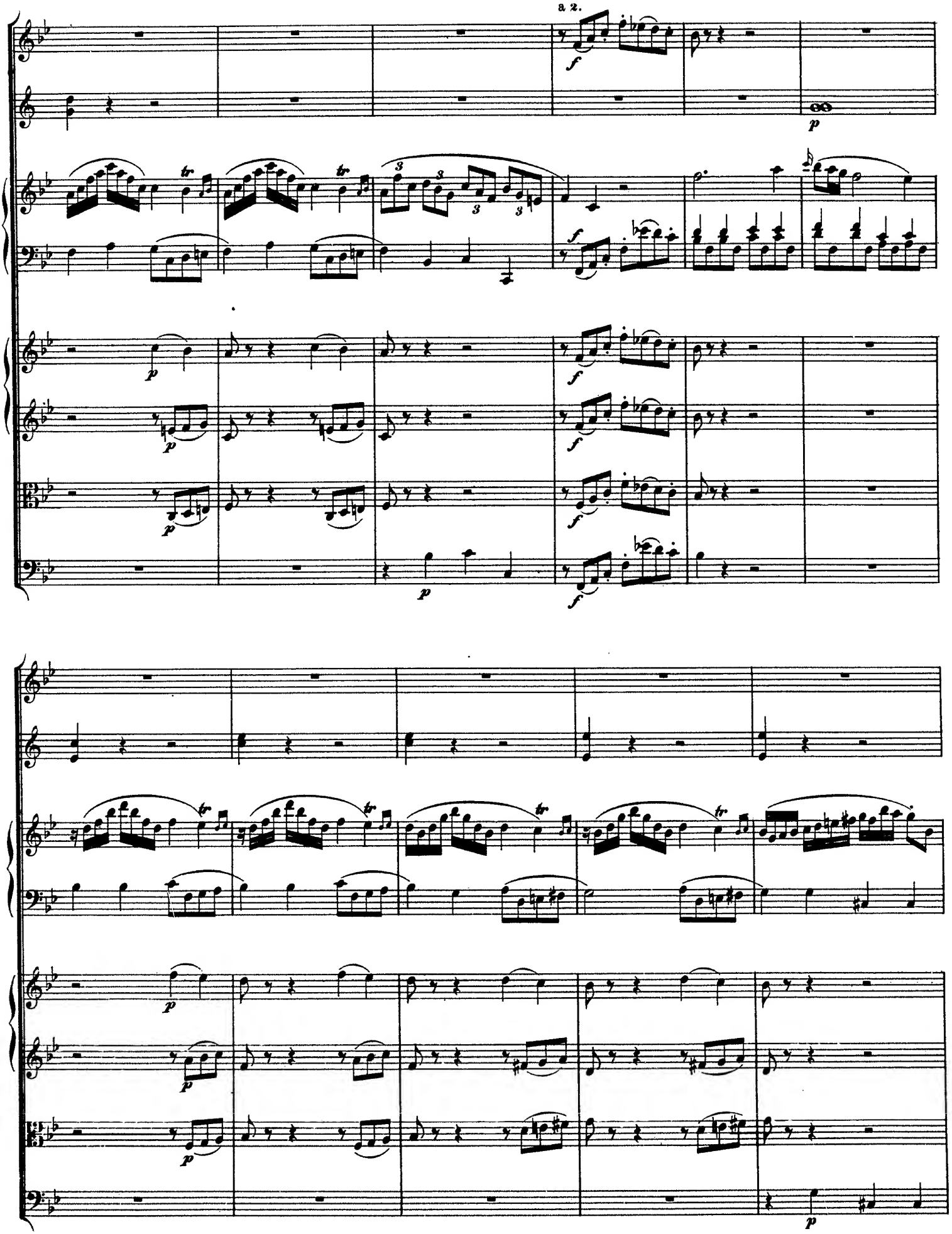
a 2.

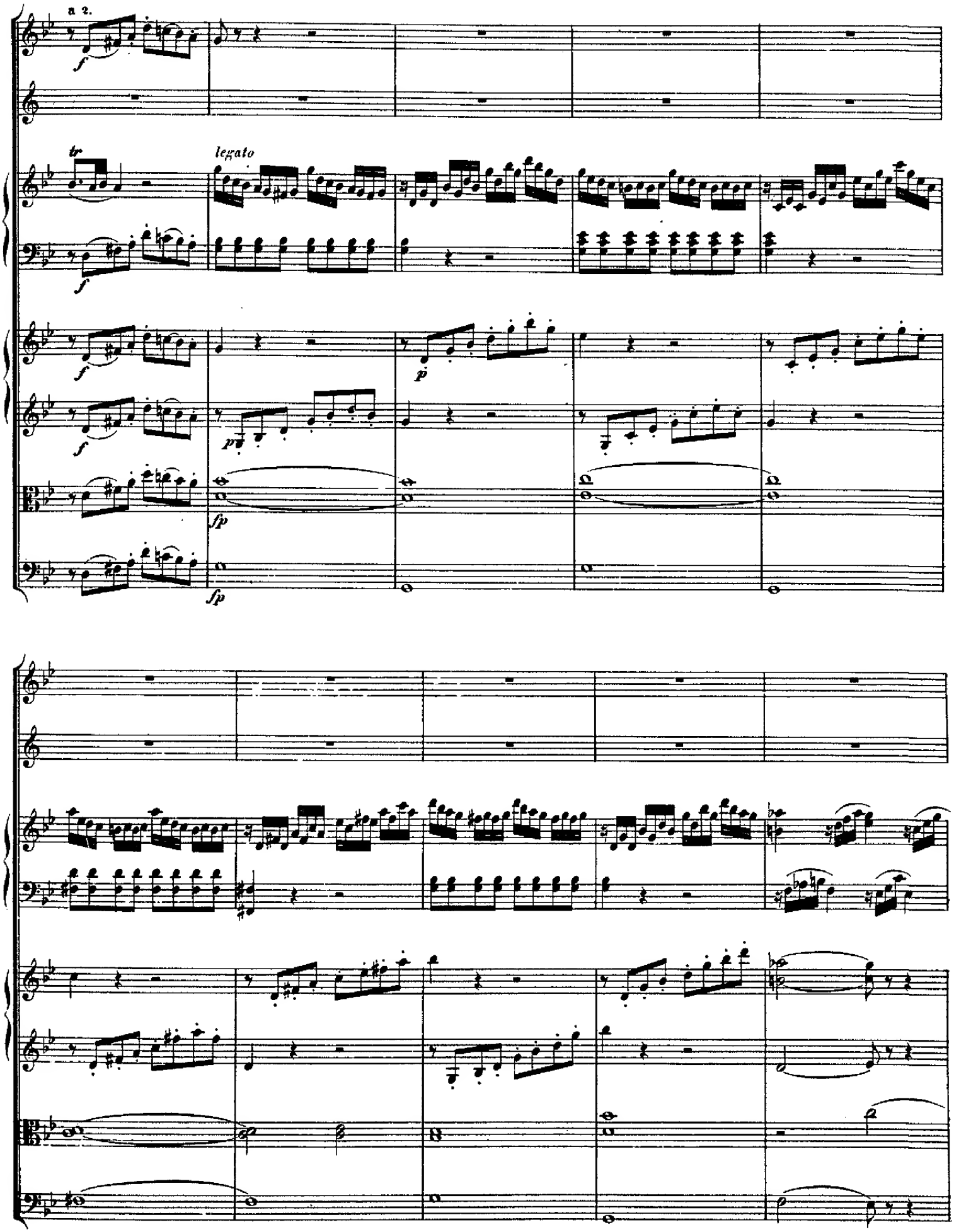
a 2.
f
tr
legato
f
f
p
f
p
fp
fp

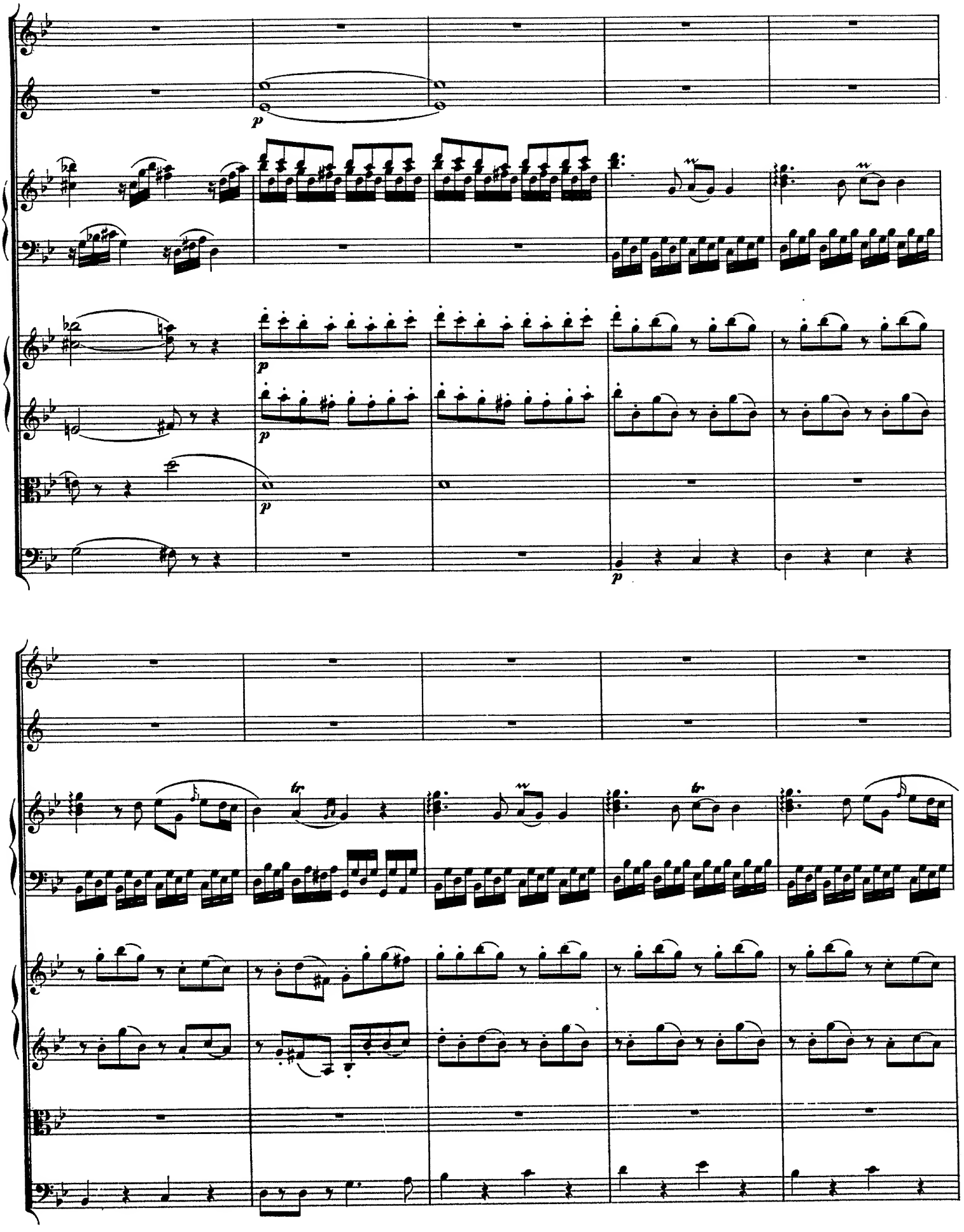

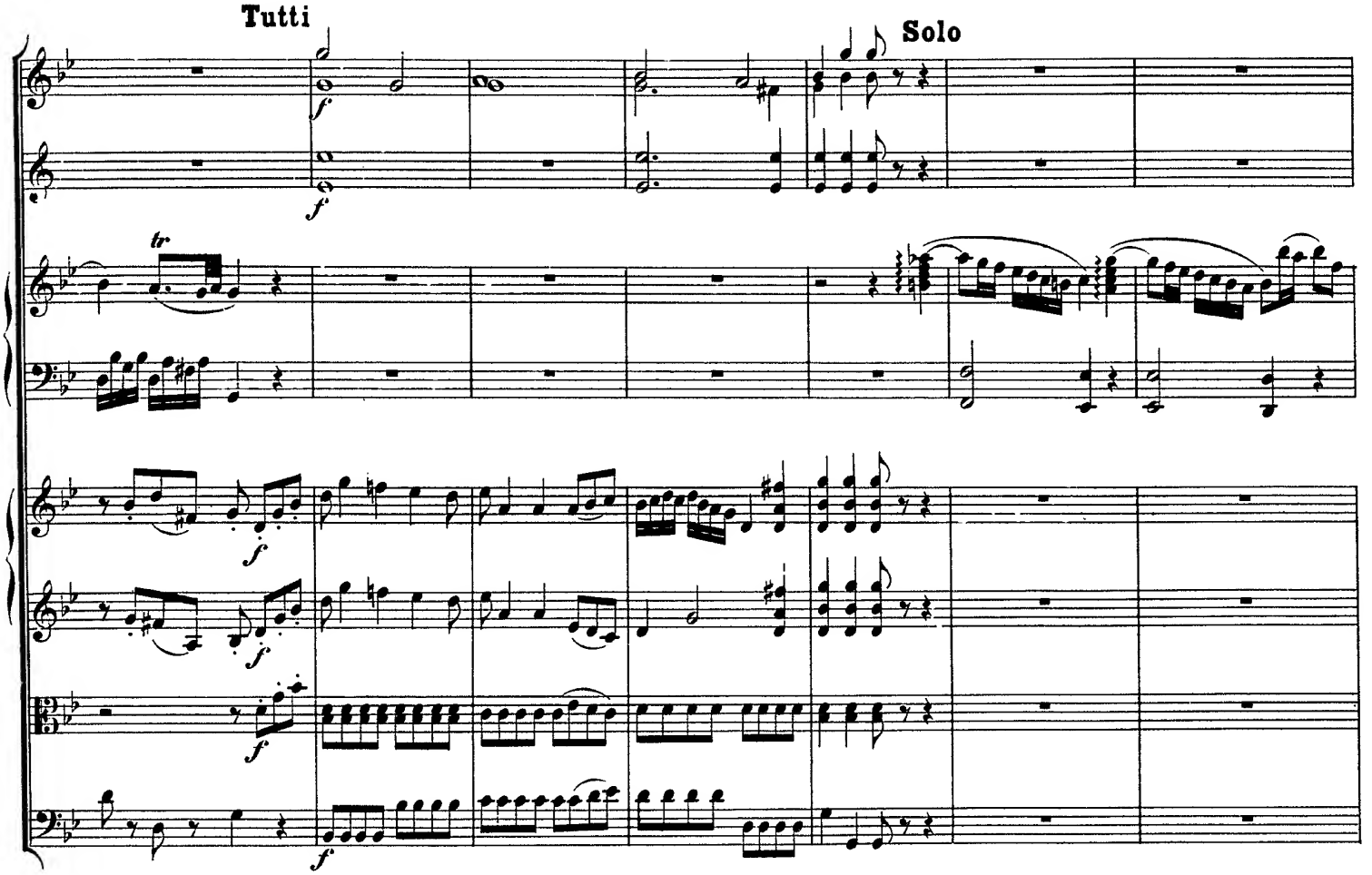
Tutti
Solo

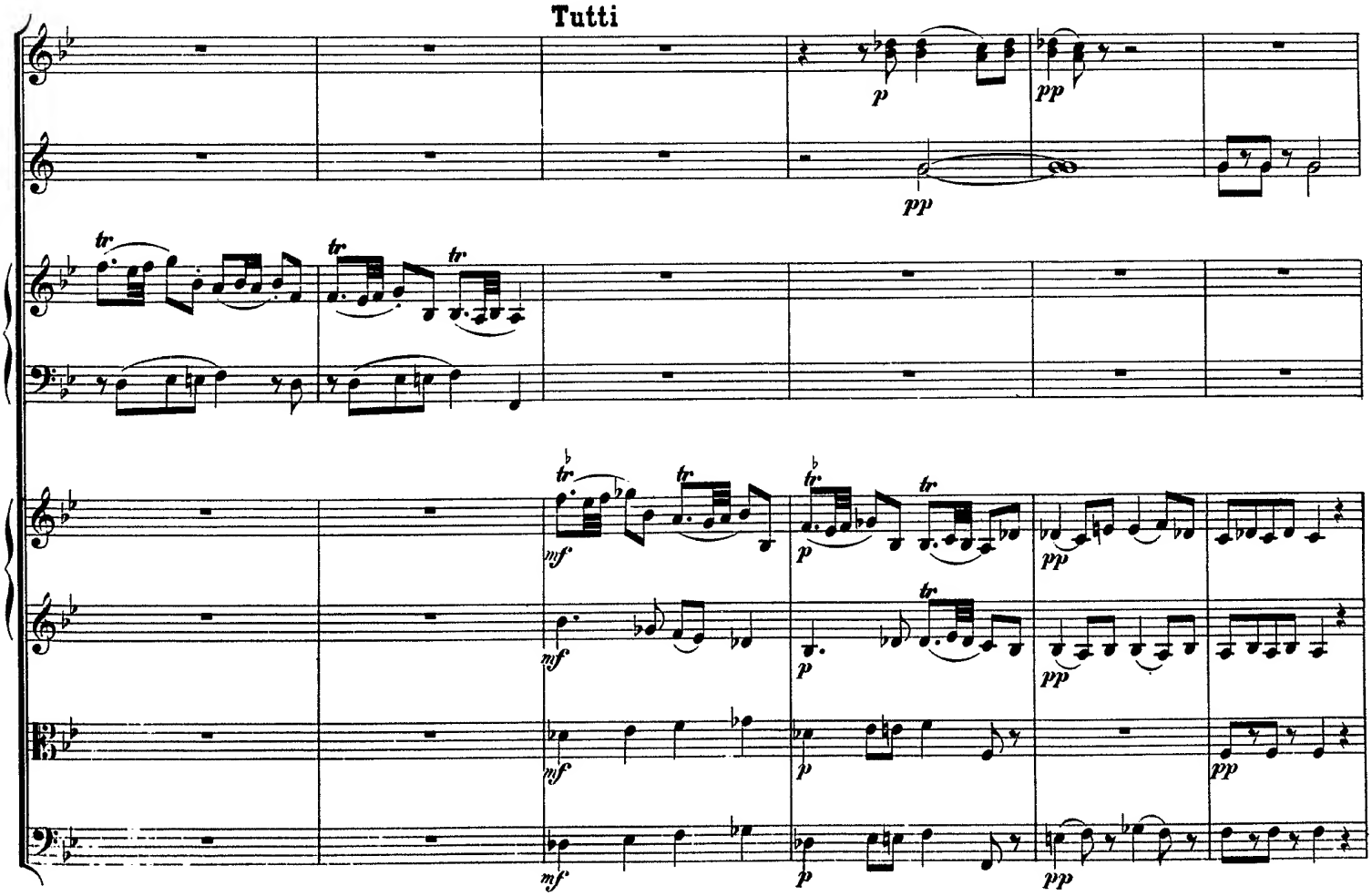
Tutti

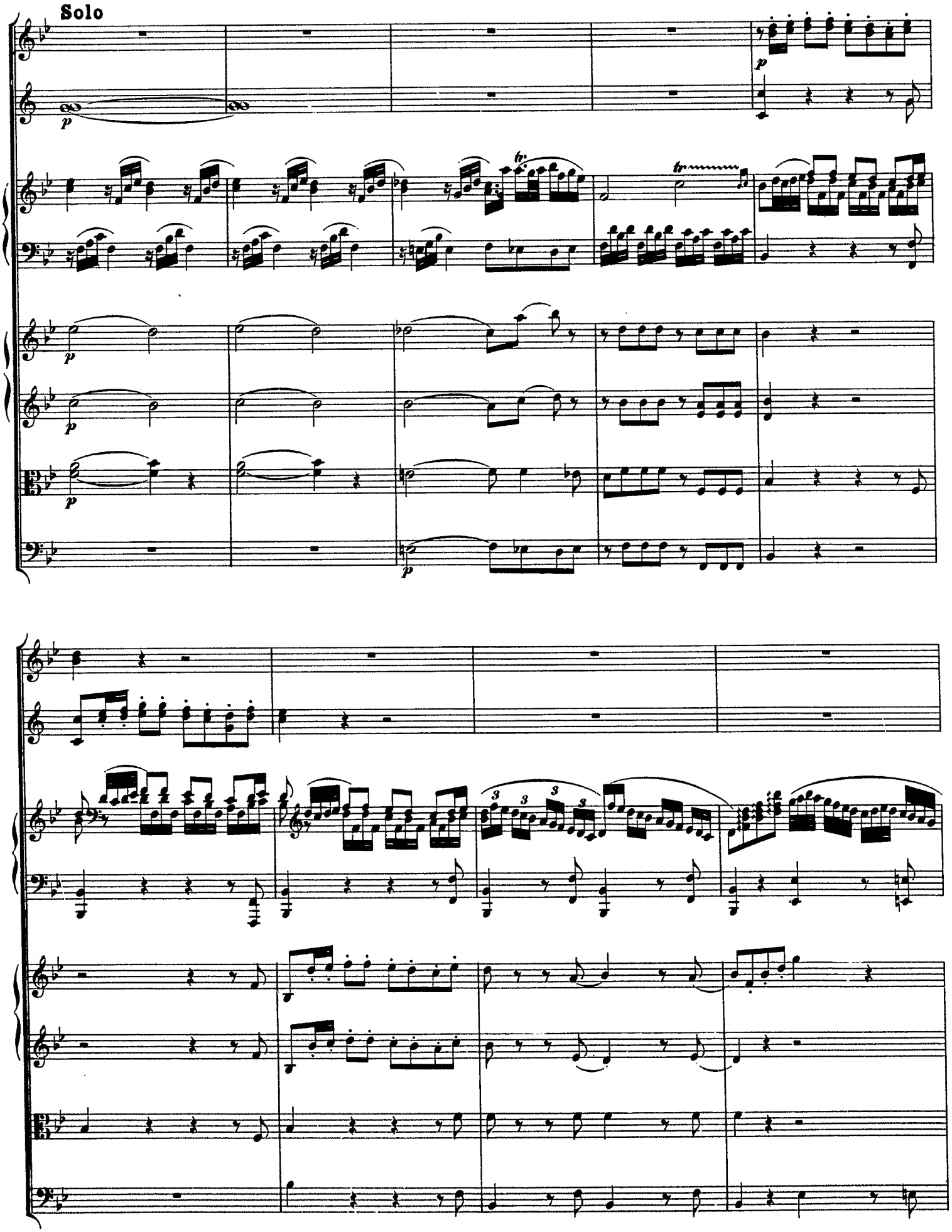
Solo

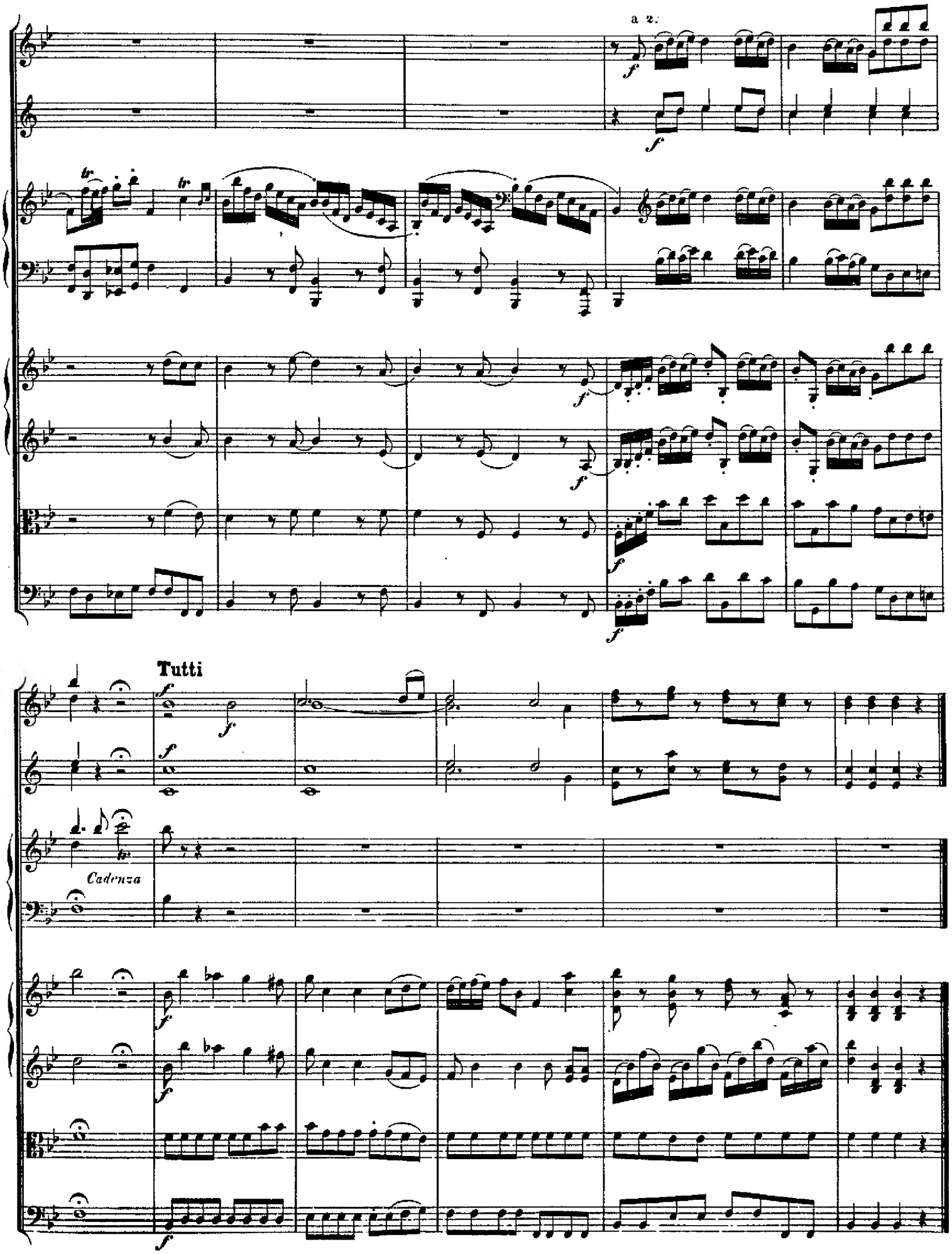
a 2.
Tutti
Cadenza

Andante.

Tutti

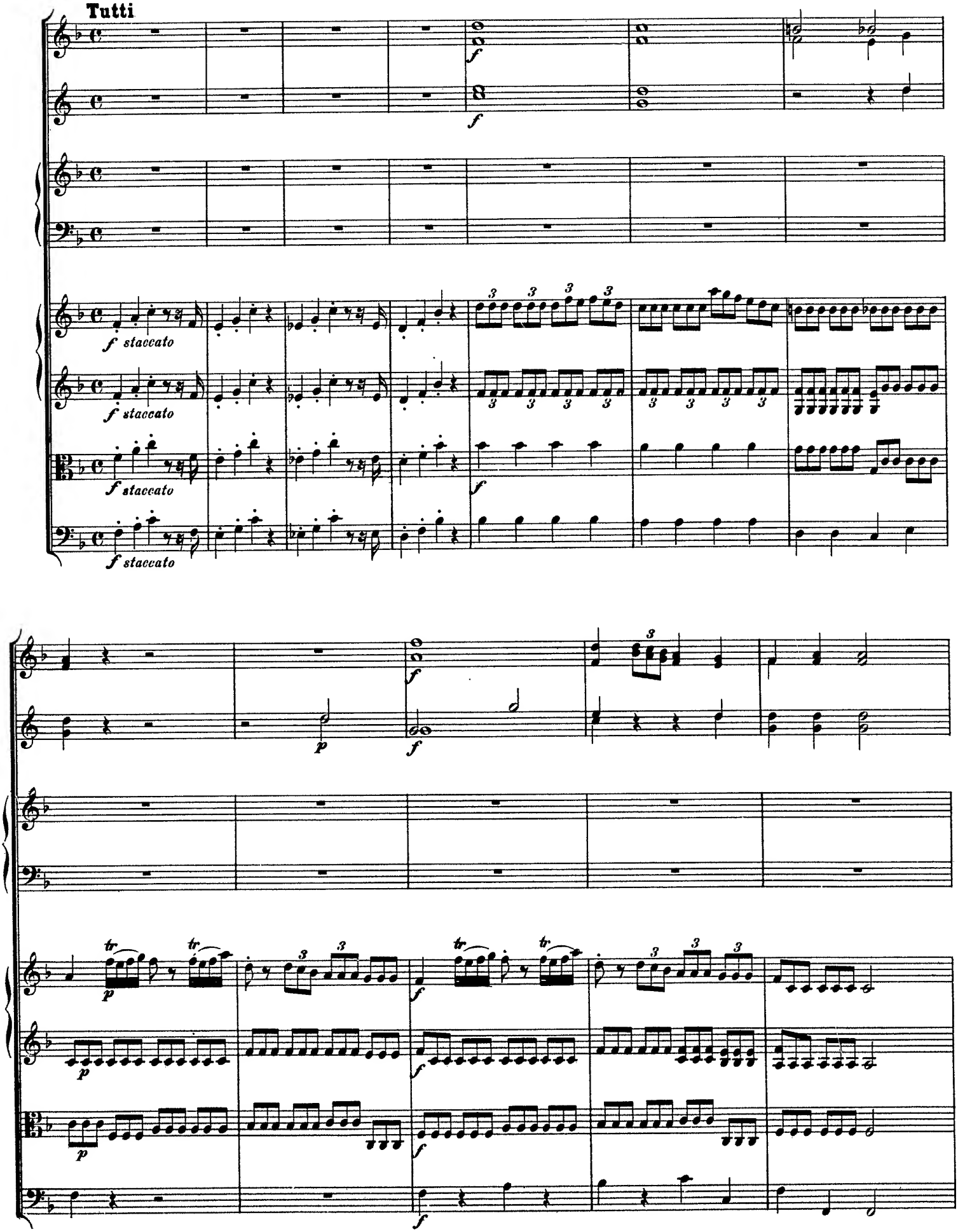

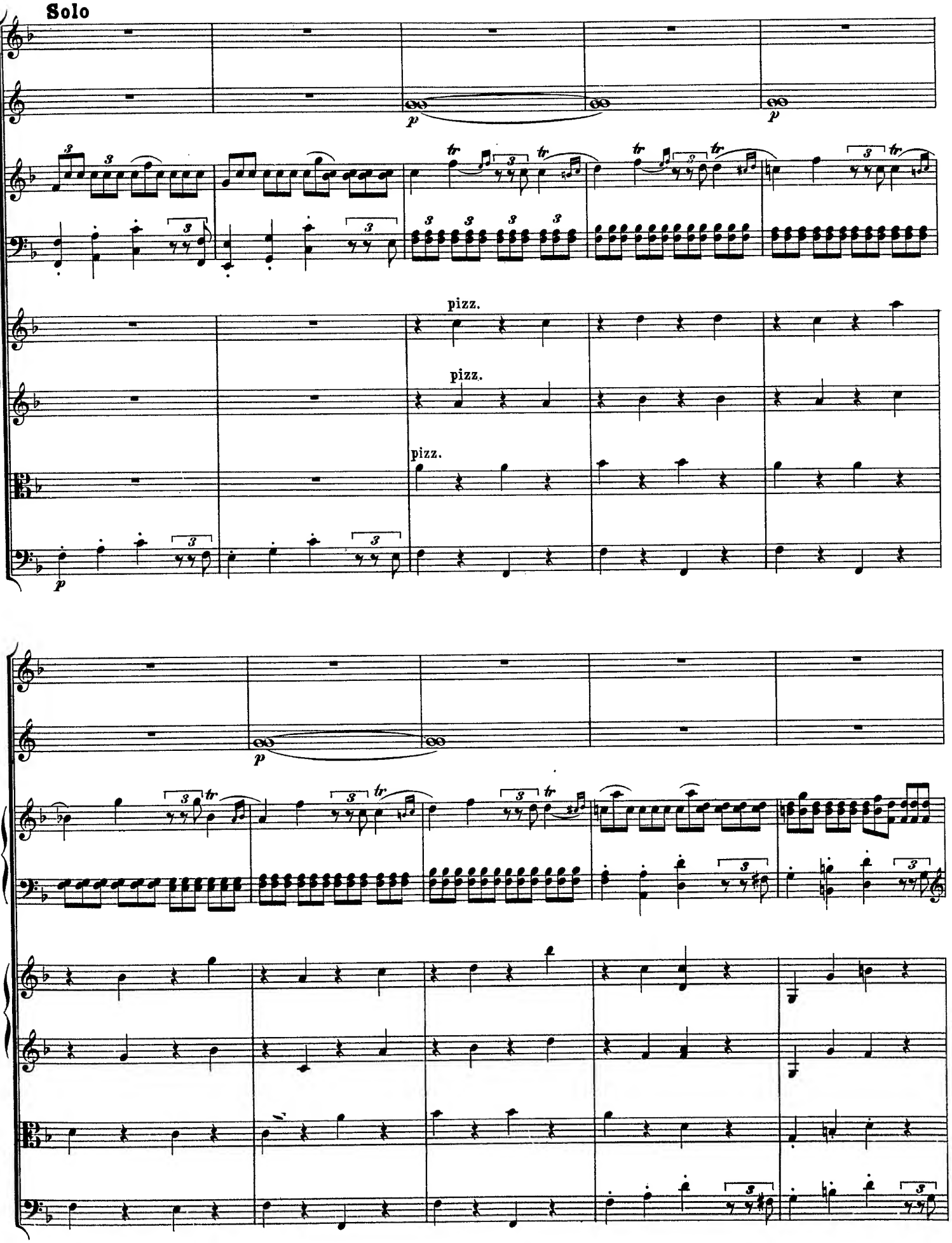
Solo
p
p
pizz.
pizz.
pizz.
p
p

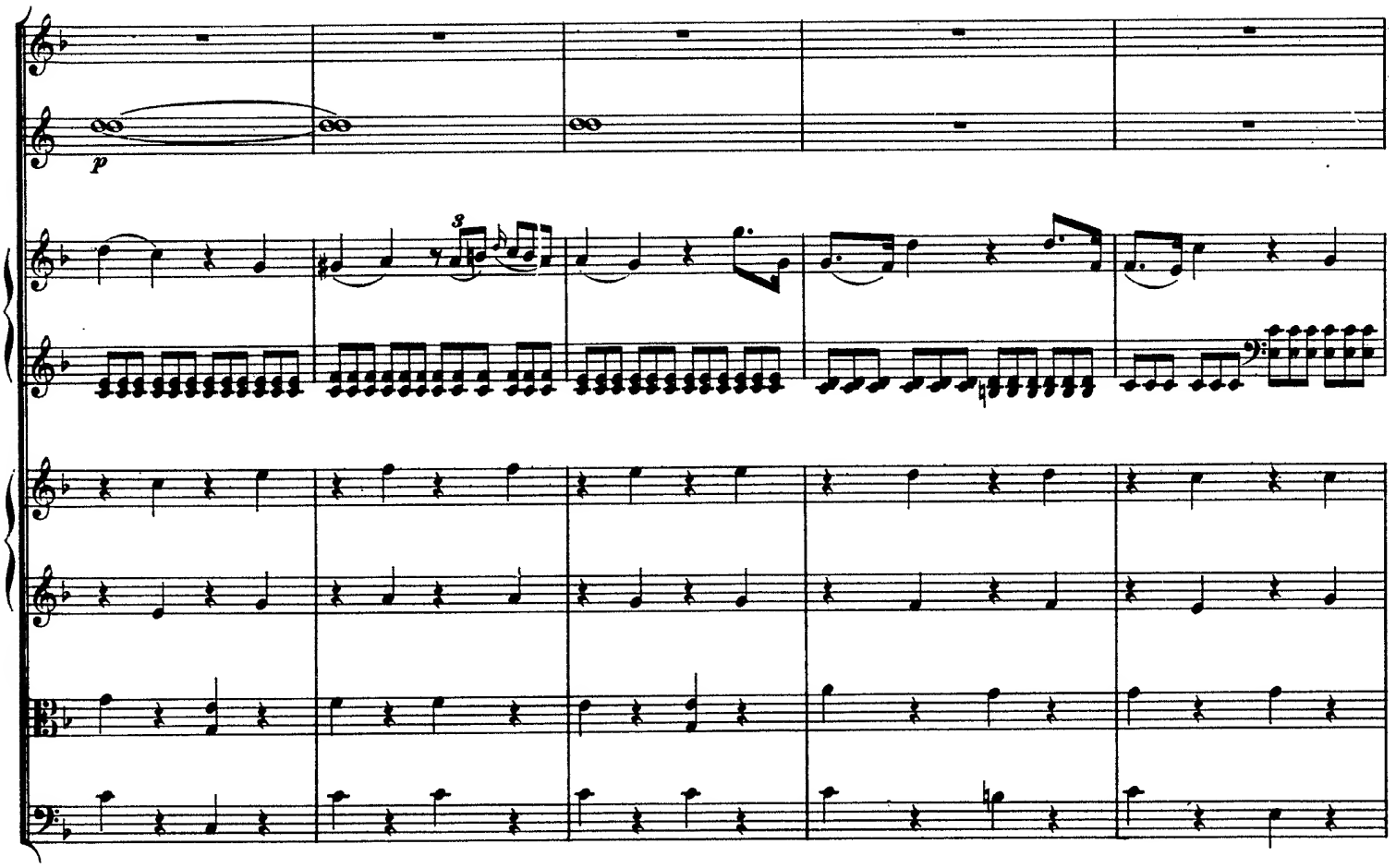
p

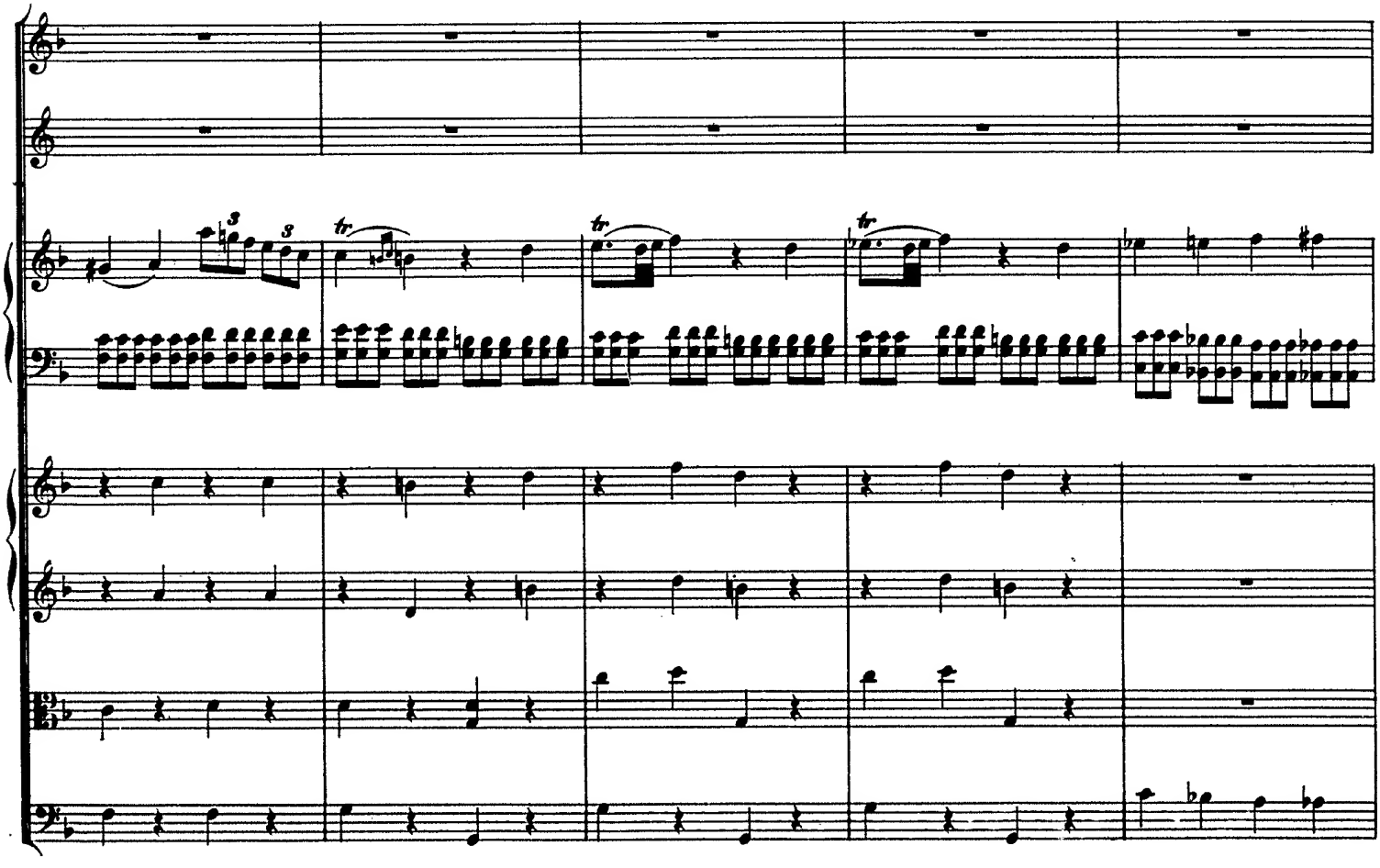
tr
tr
tr

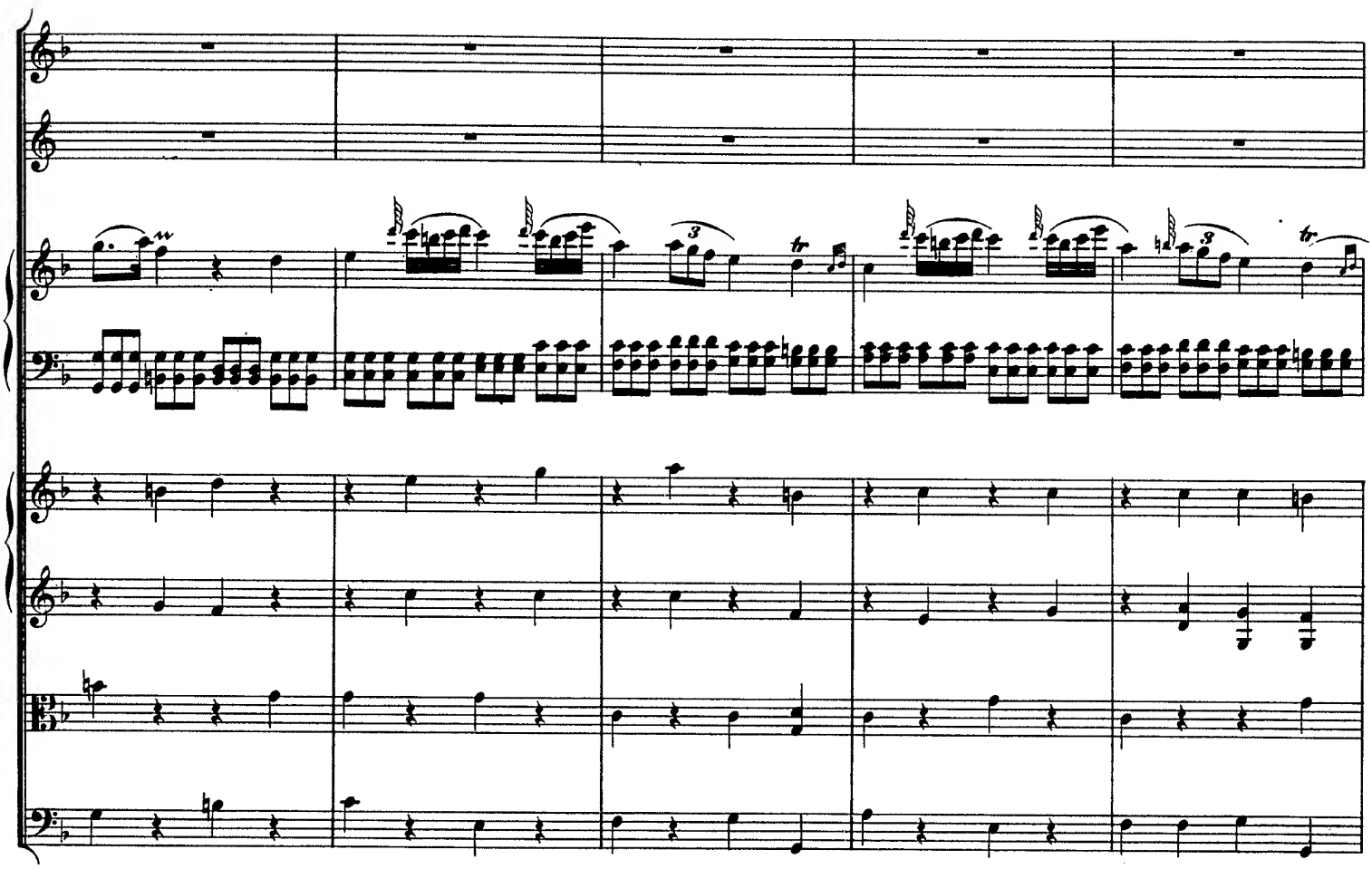

Tutti

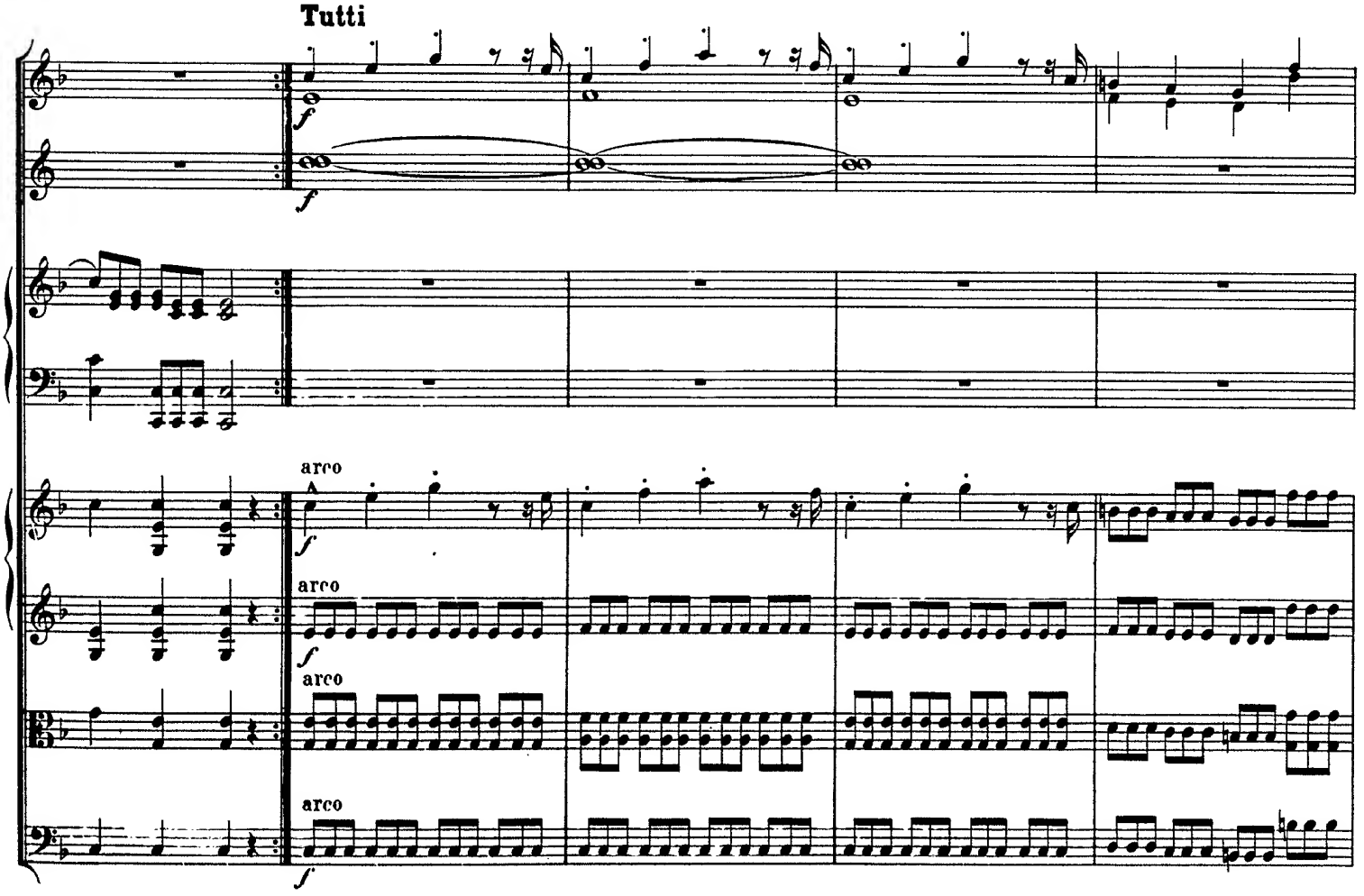

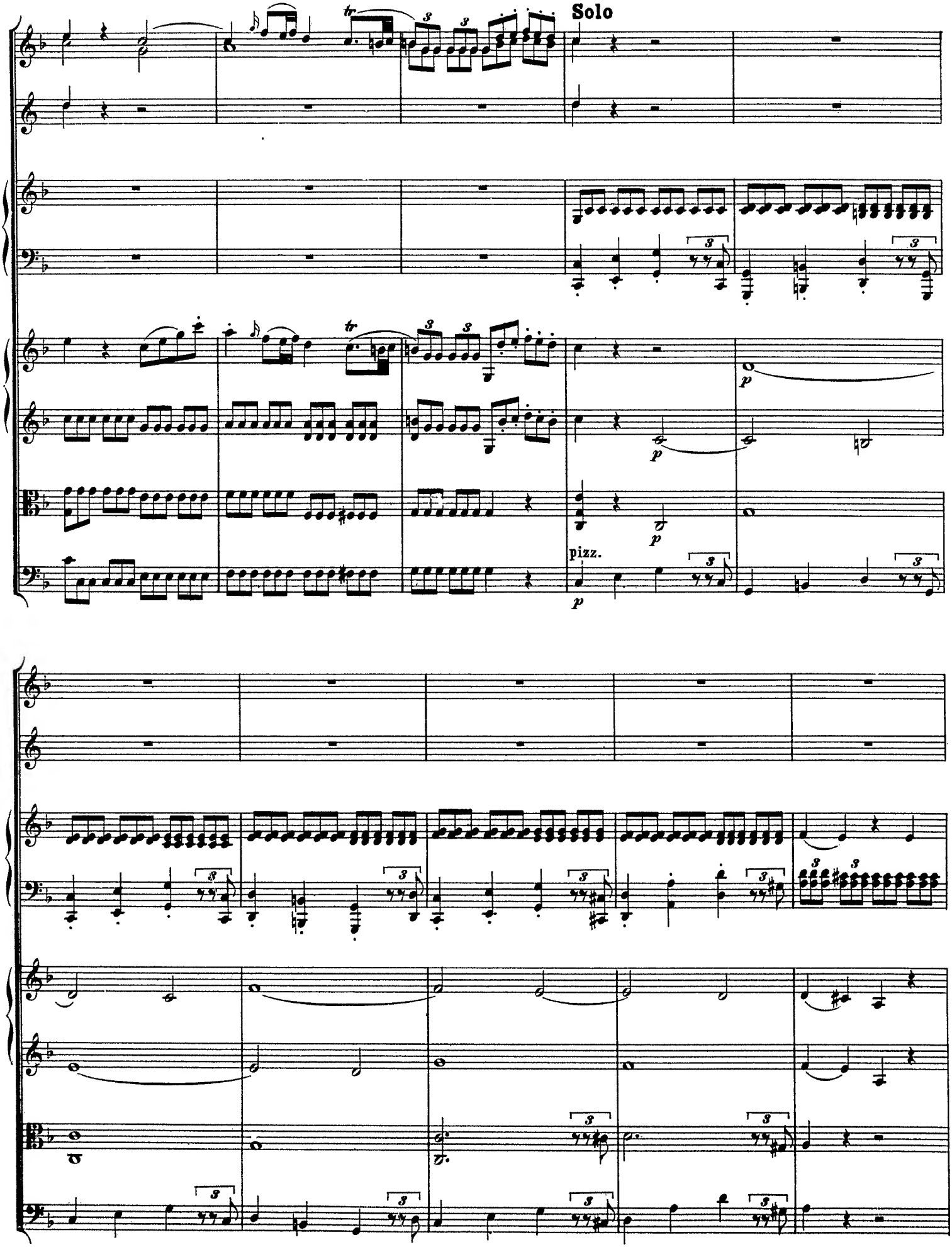
Solo
pizz.

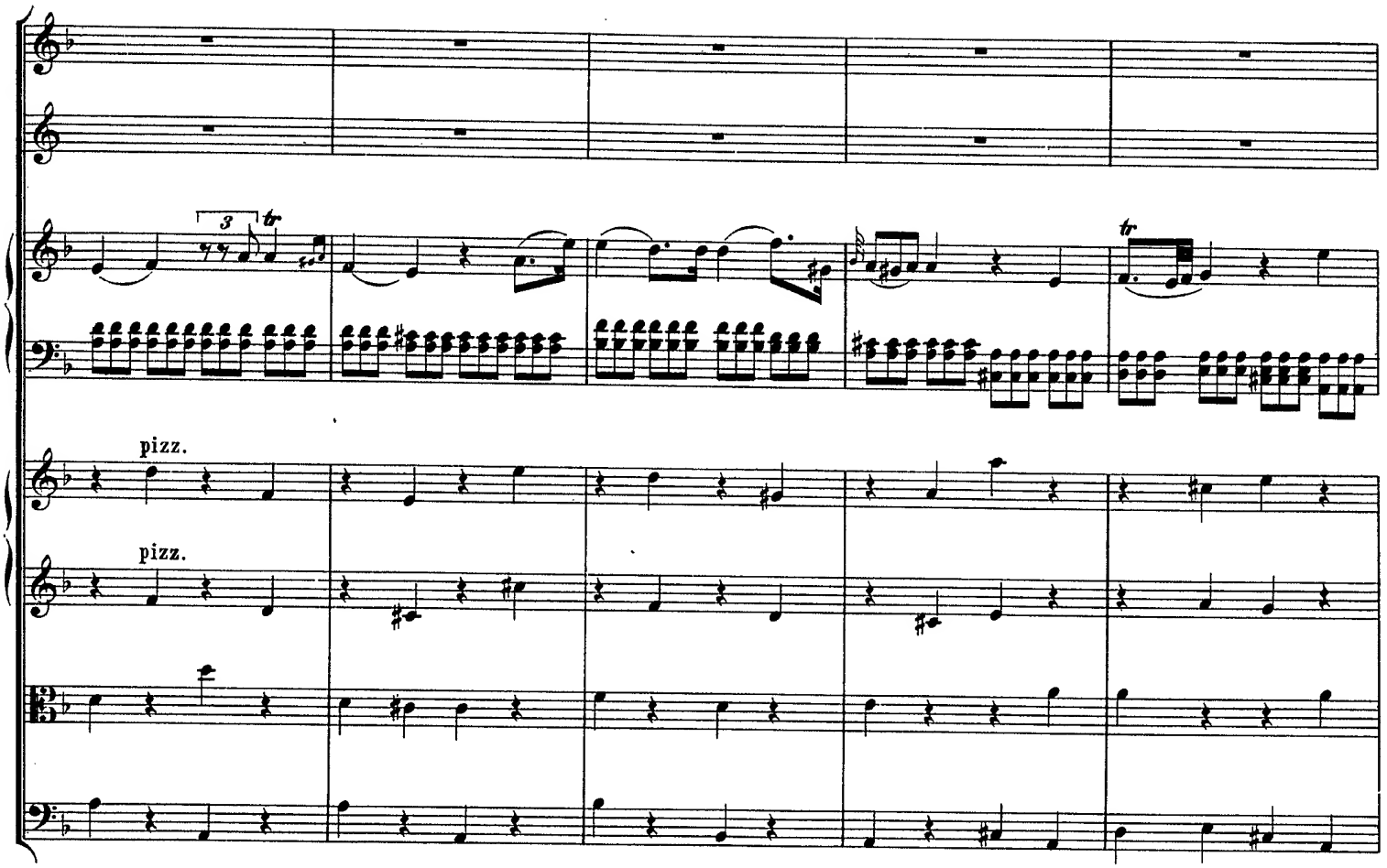
pizz.
pizz.

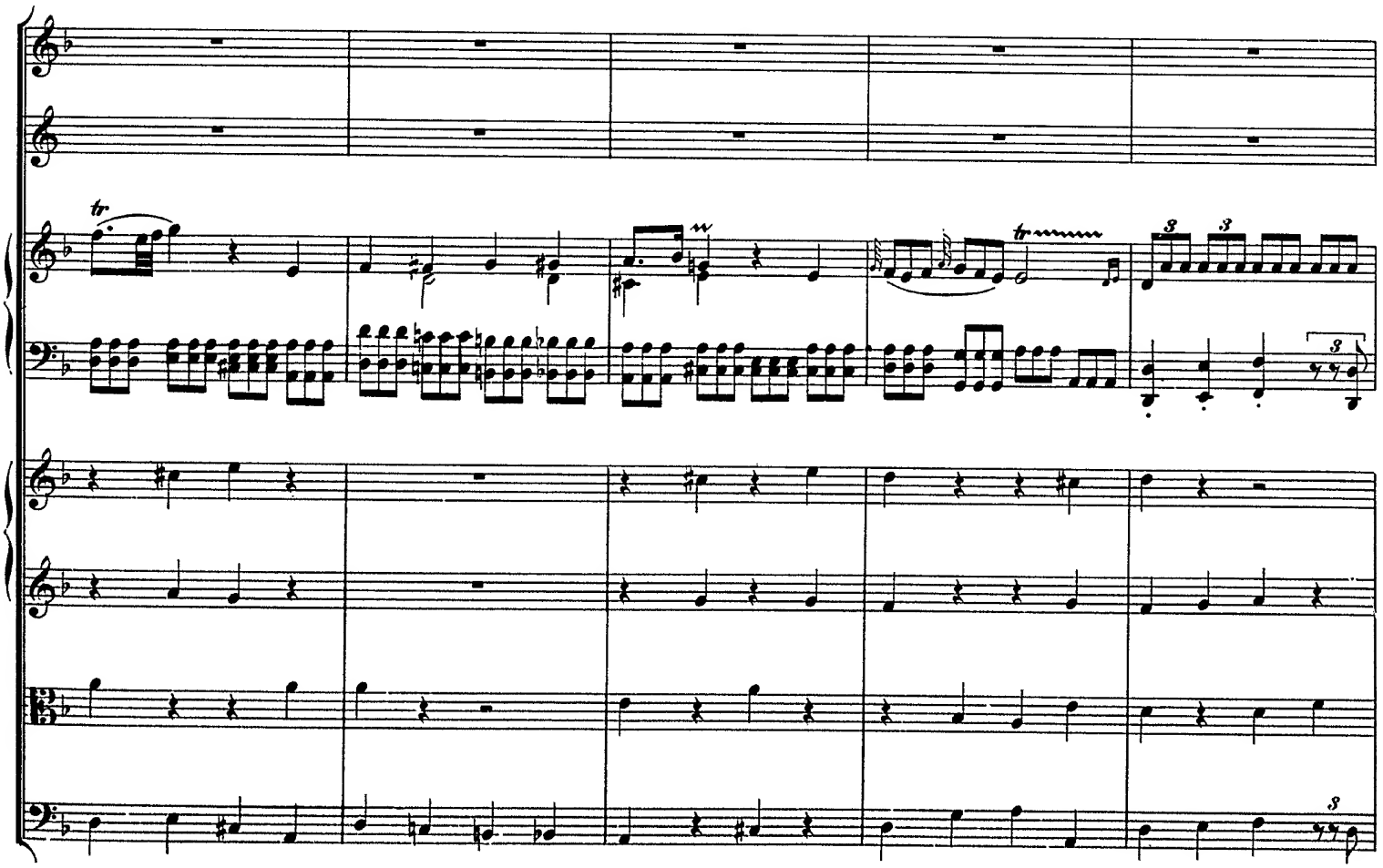

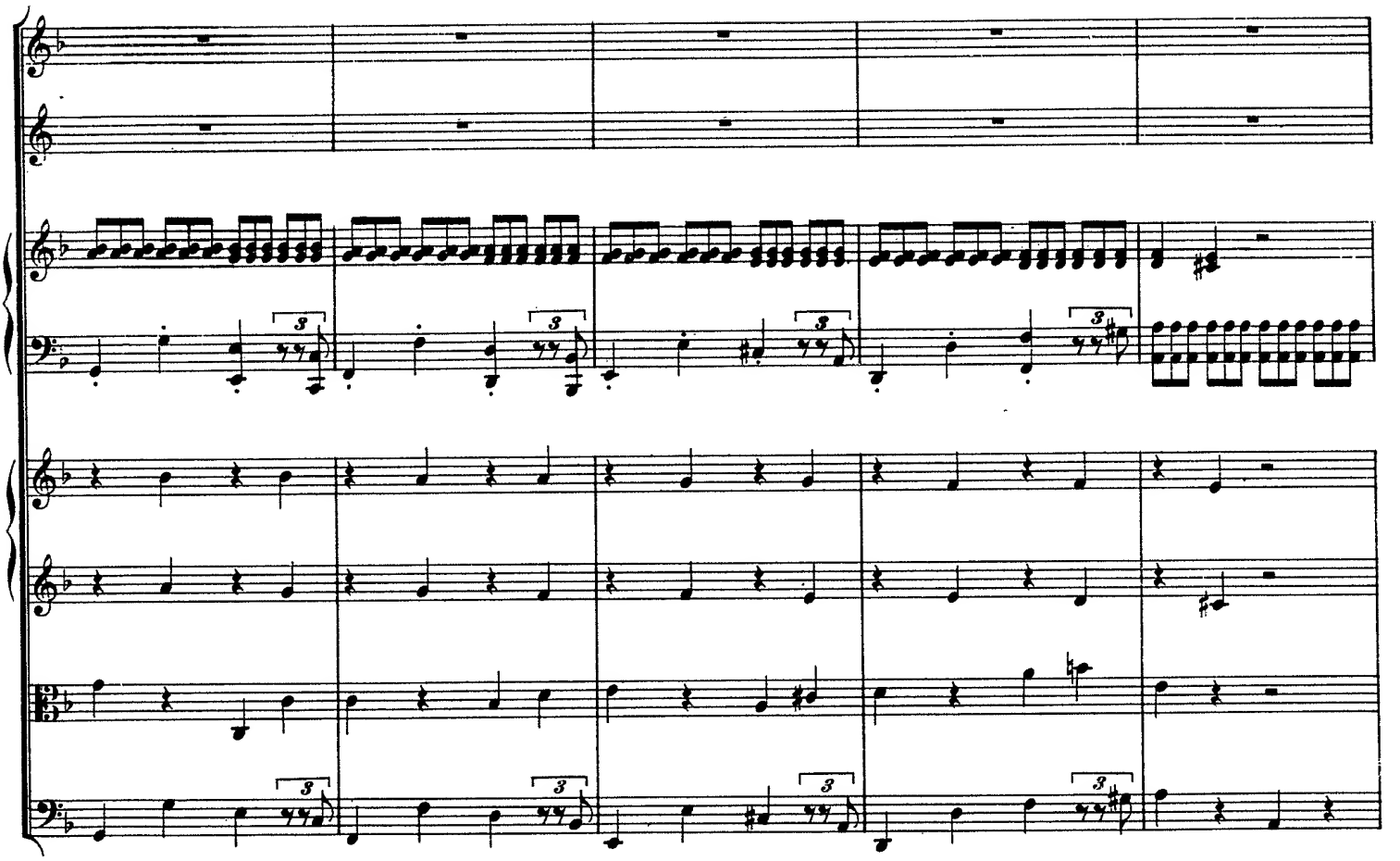

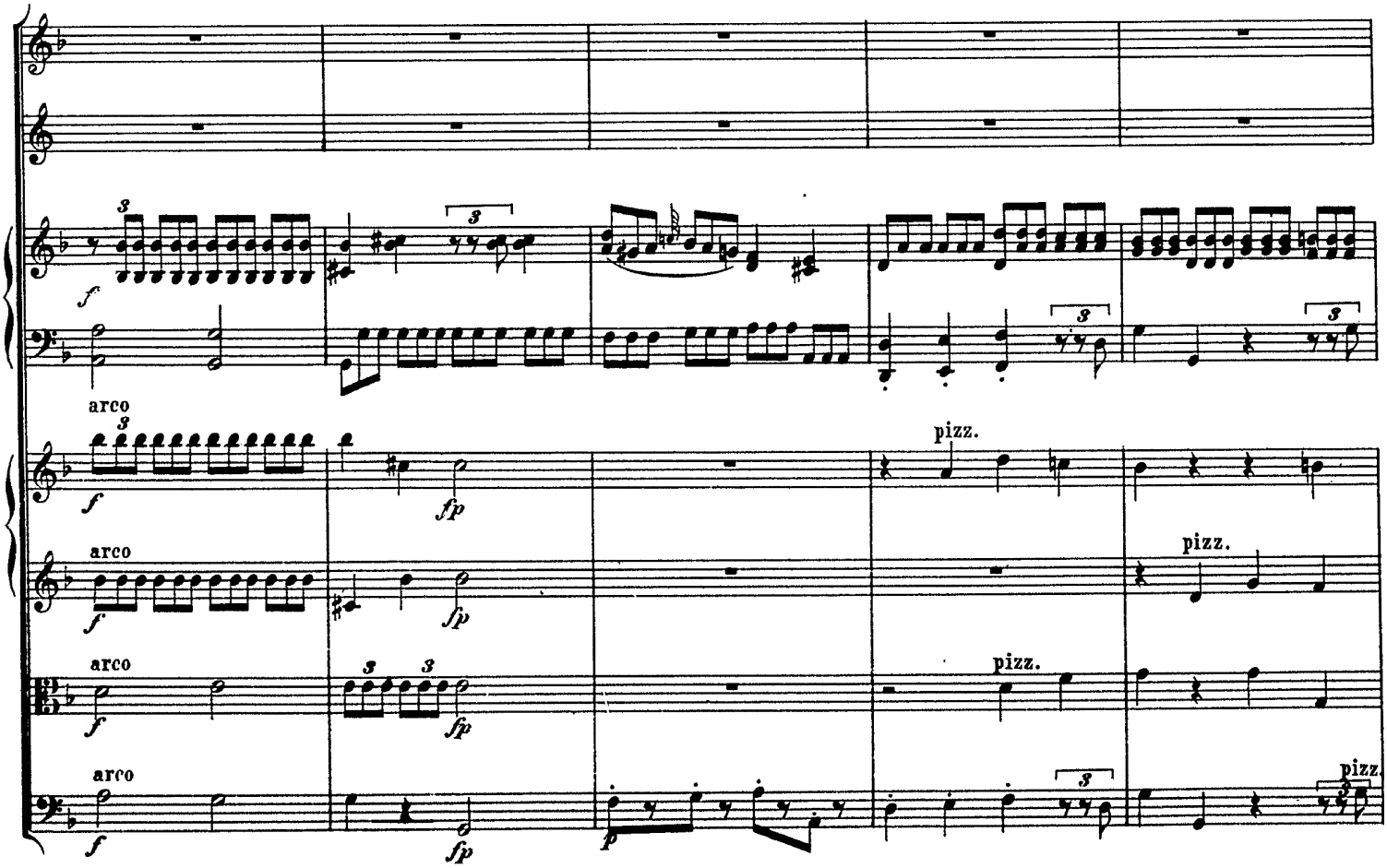
arco
pizz.
arco
pizz.
arco
pizz.
arco
pizz.

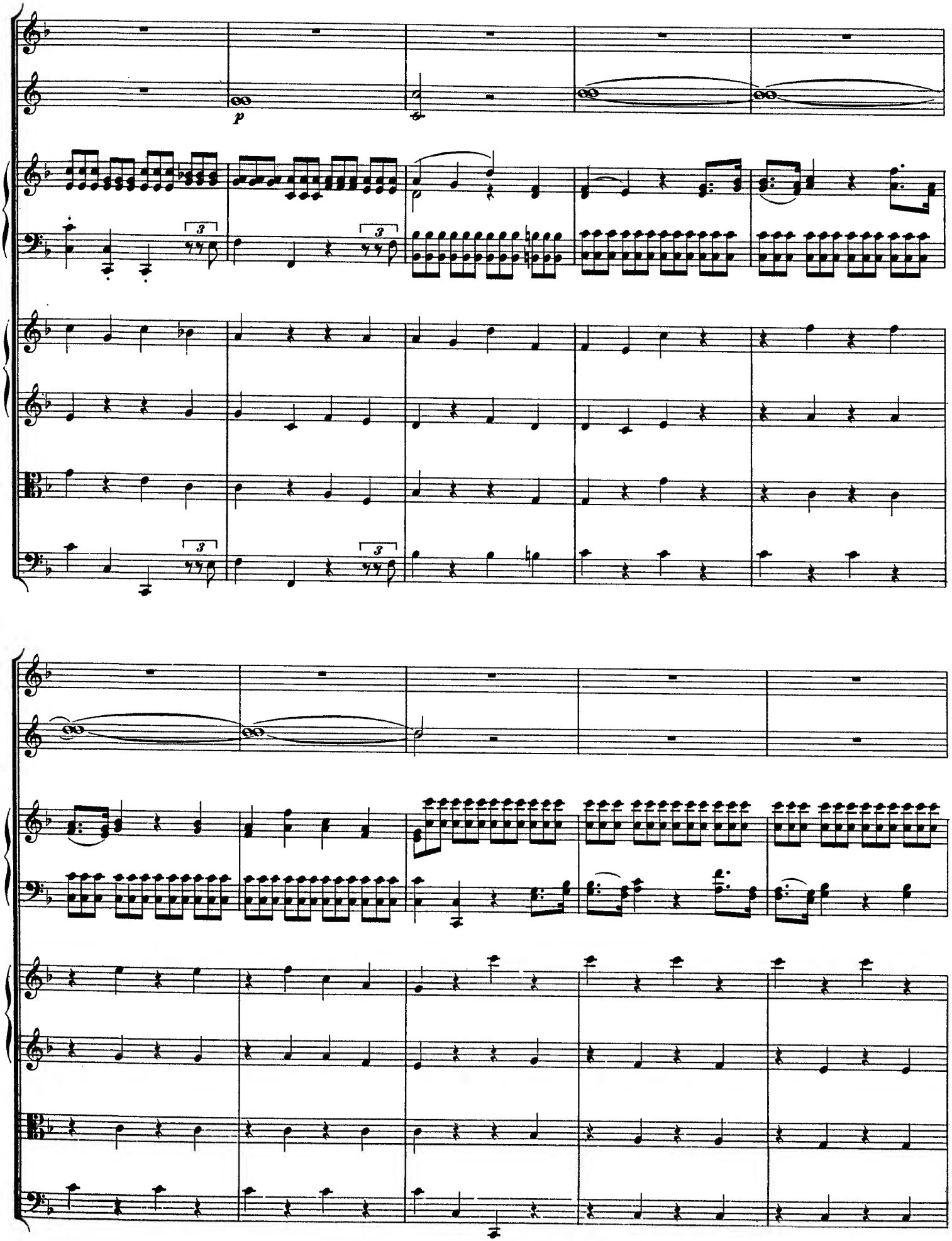
p
3
3
3
3

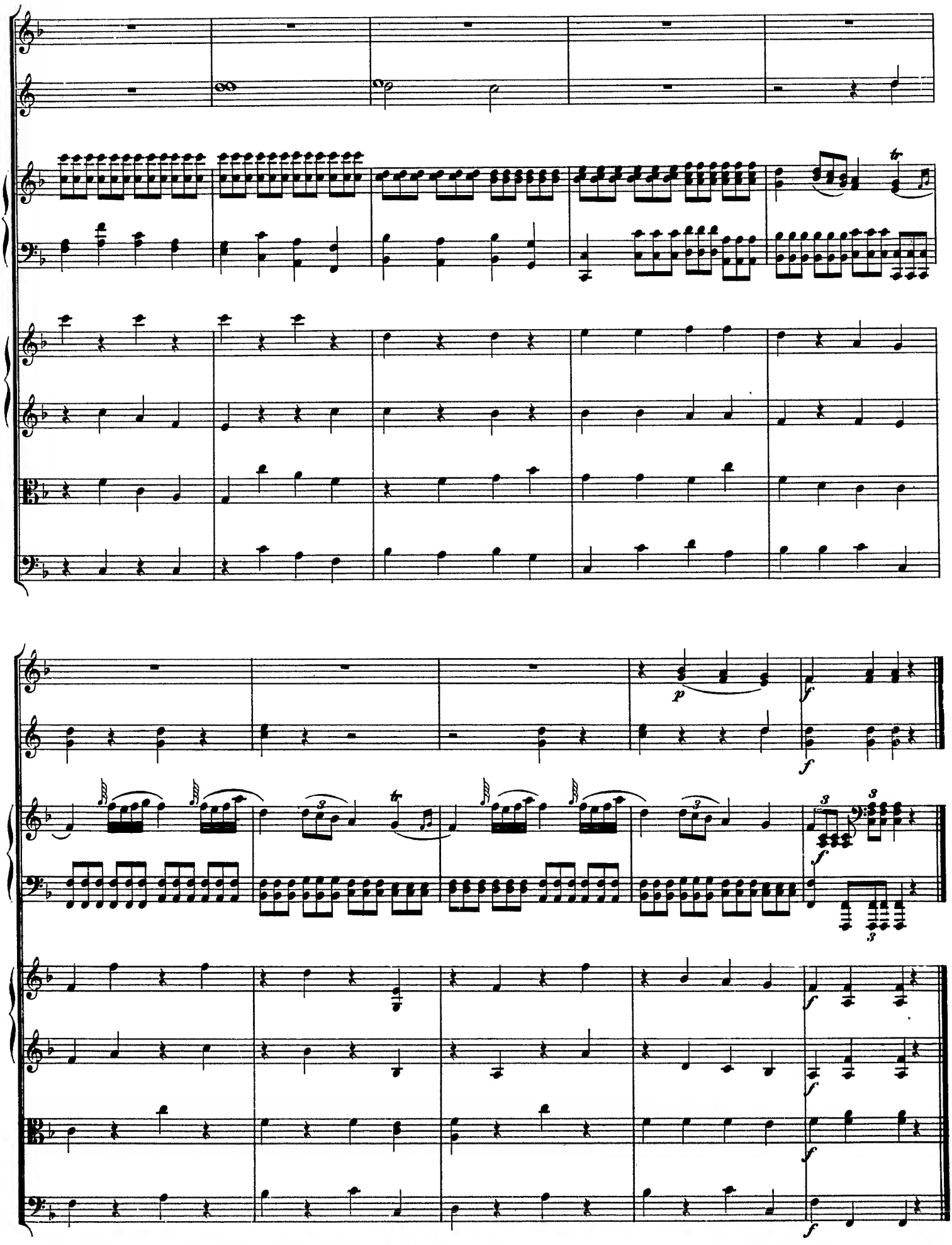

Molto Allegro.
Tutti

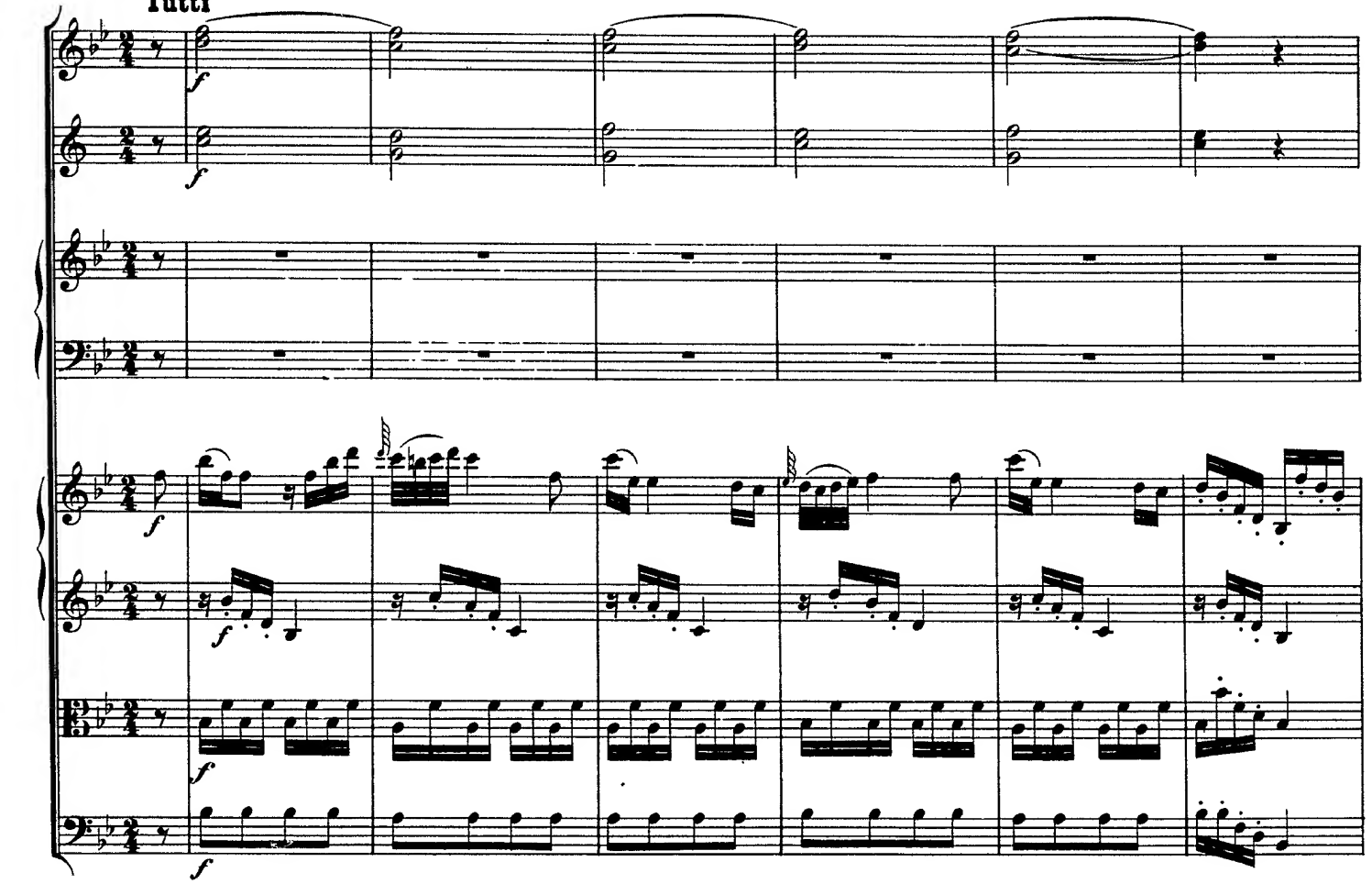

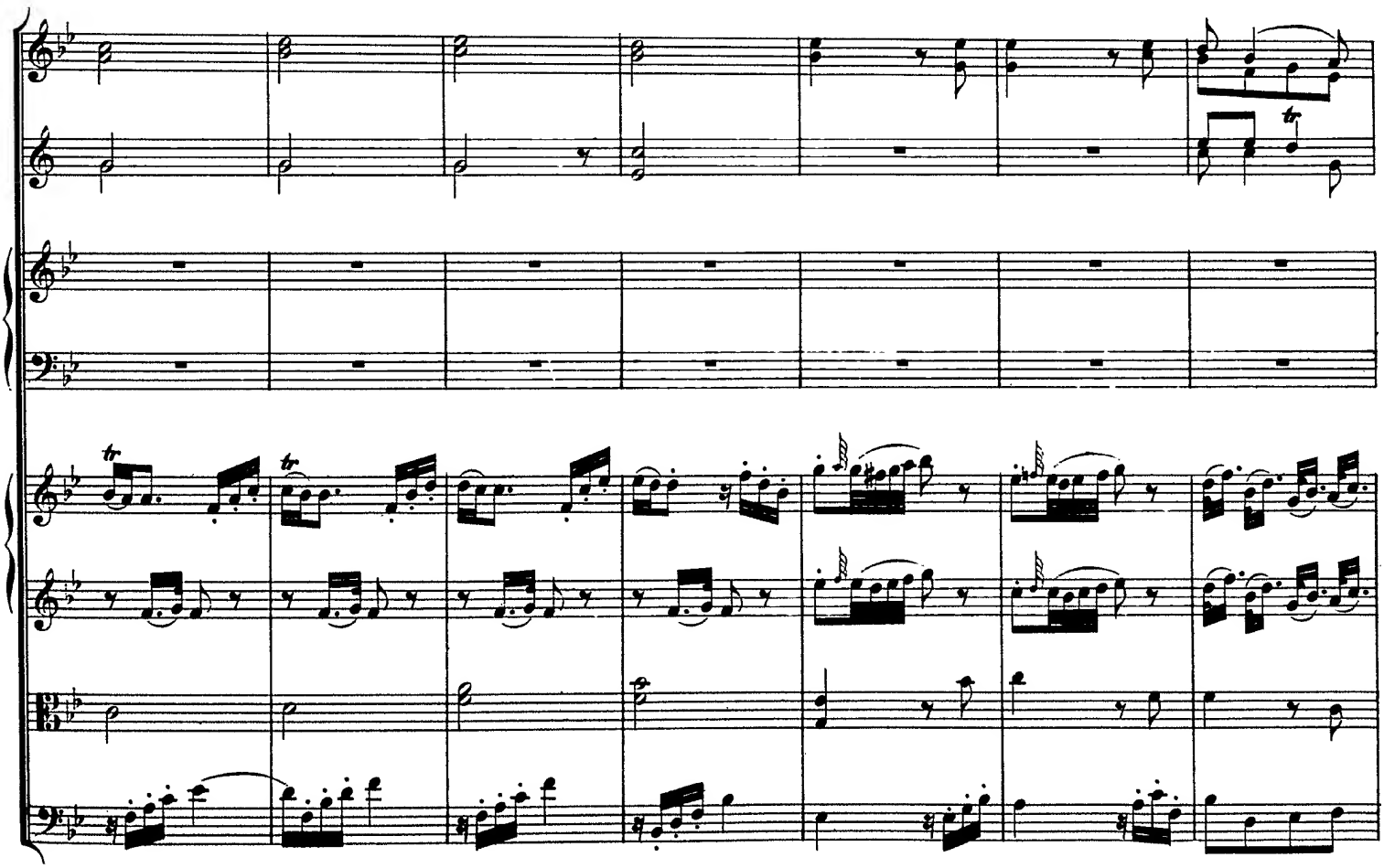

Solo

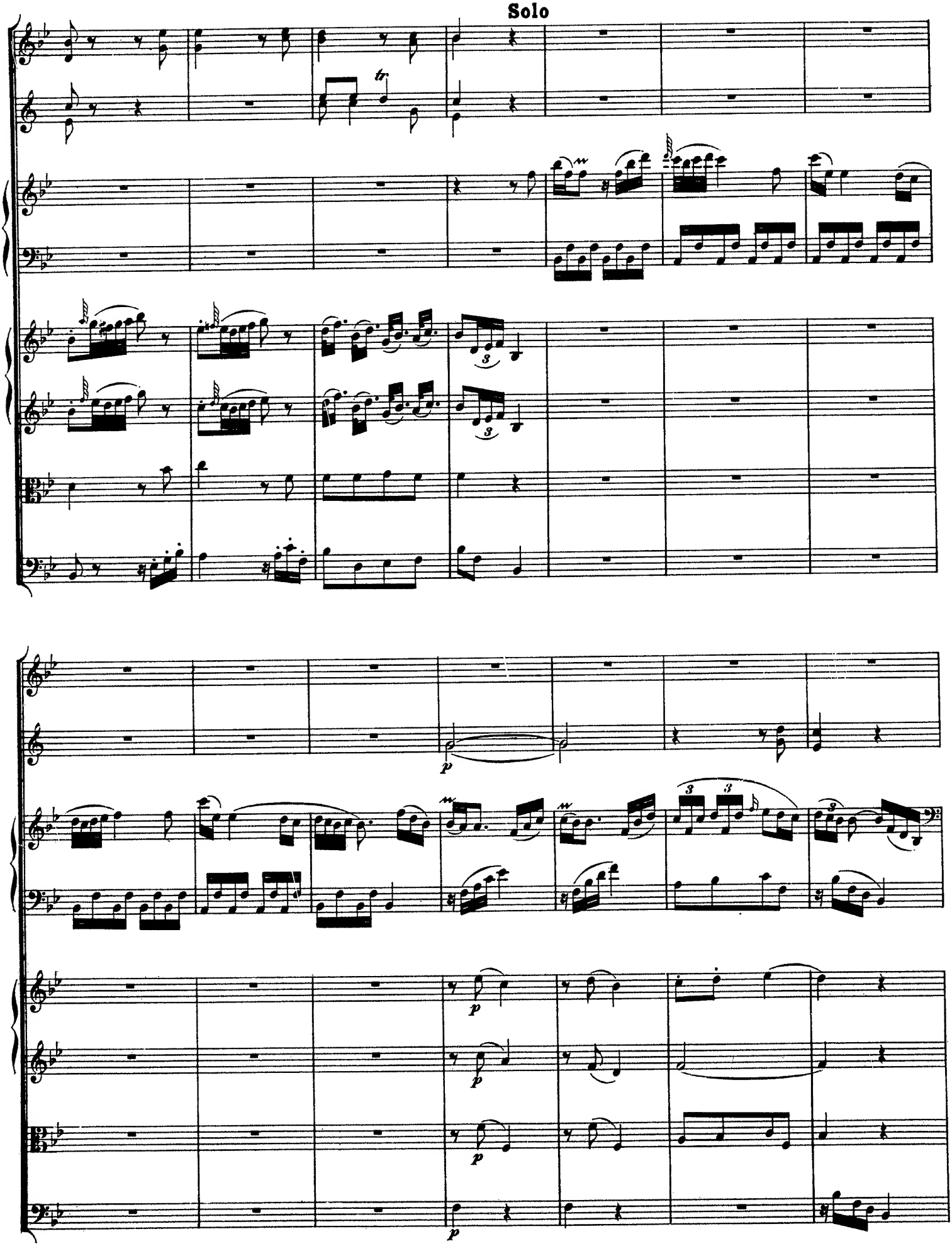

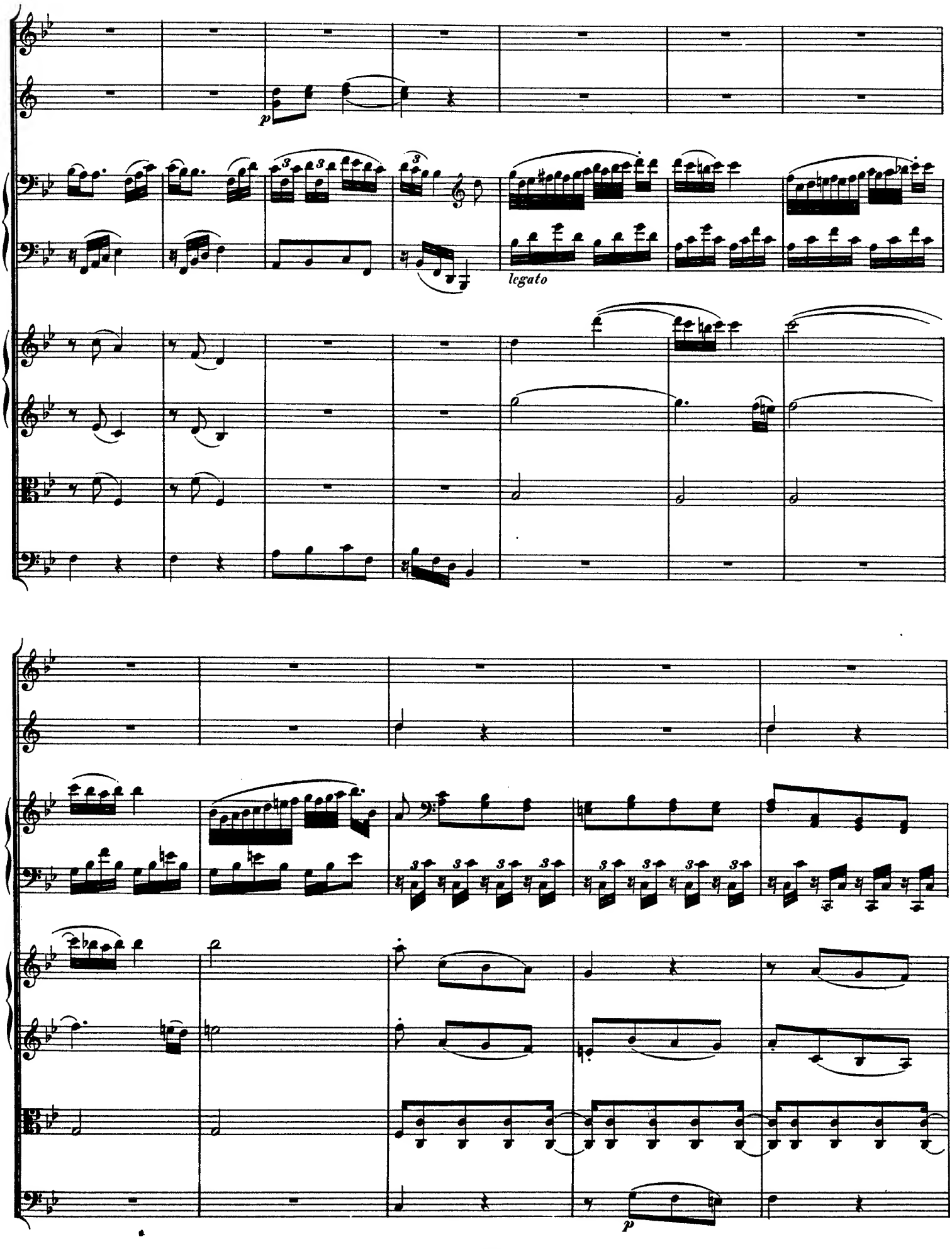
p
legato
p

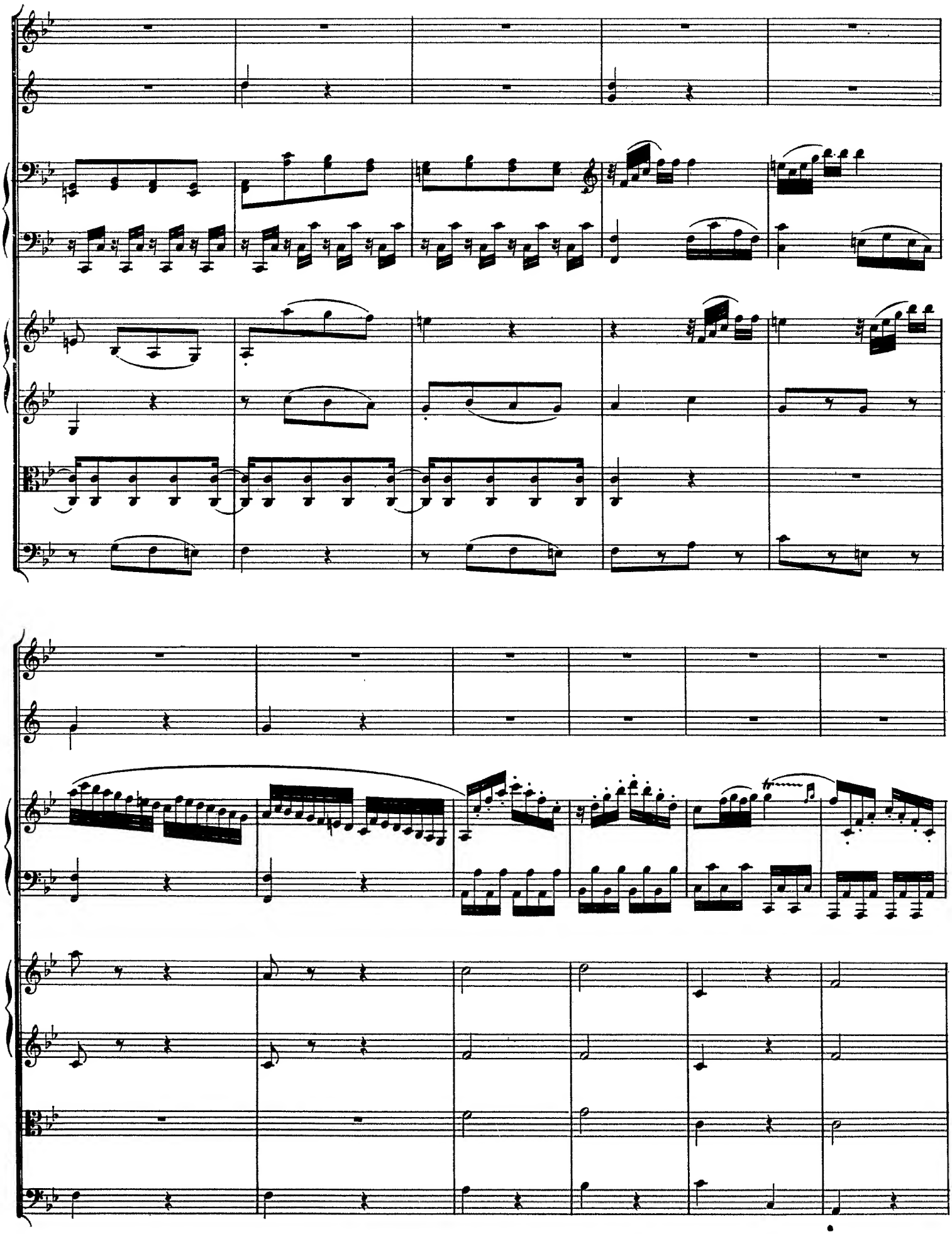

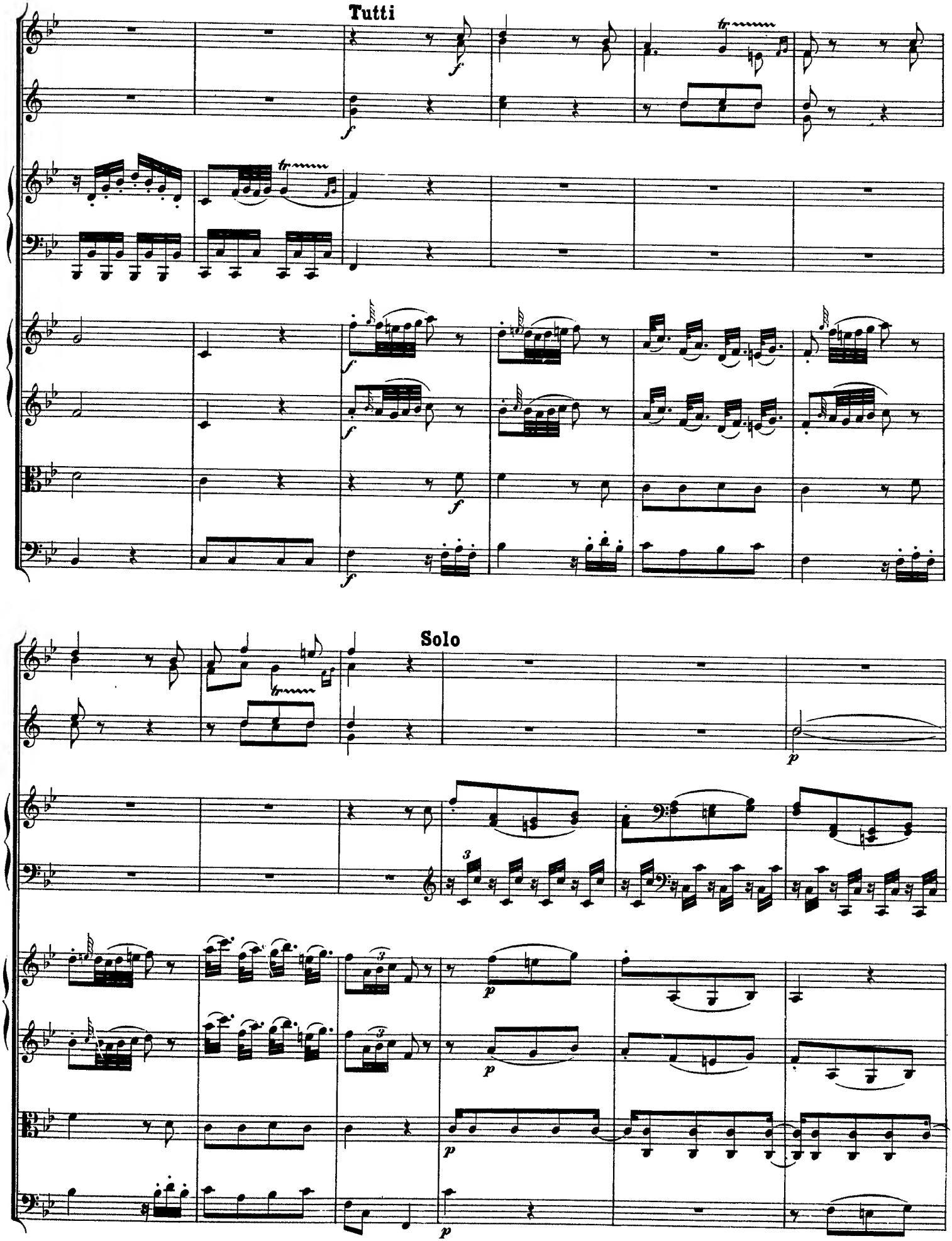
Tutti
Solo

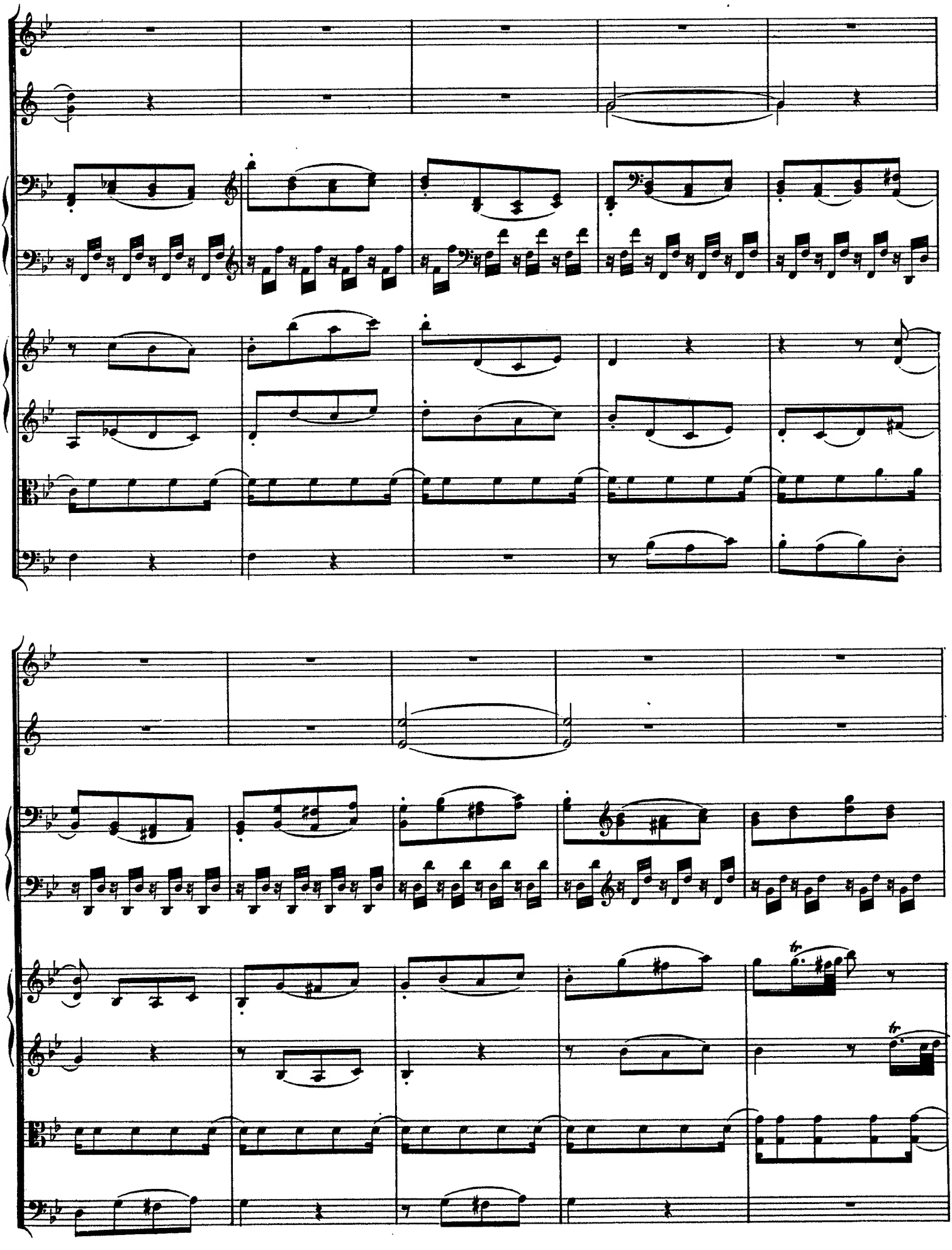

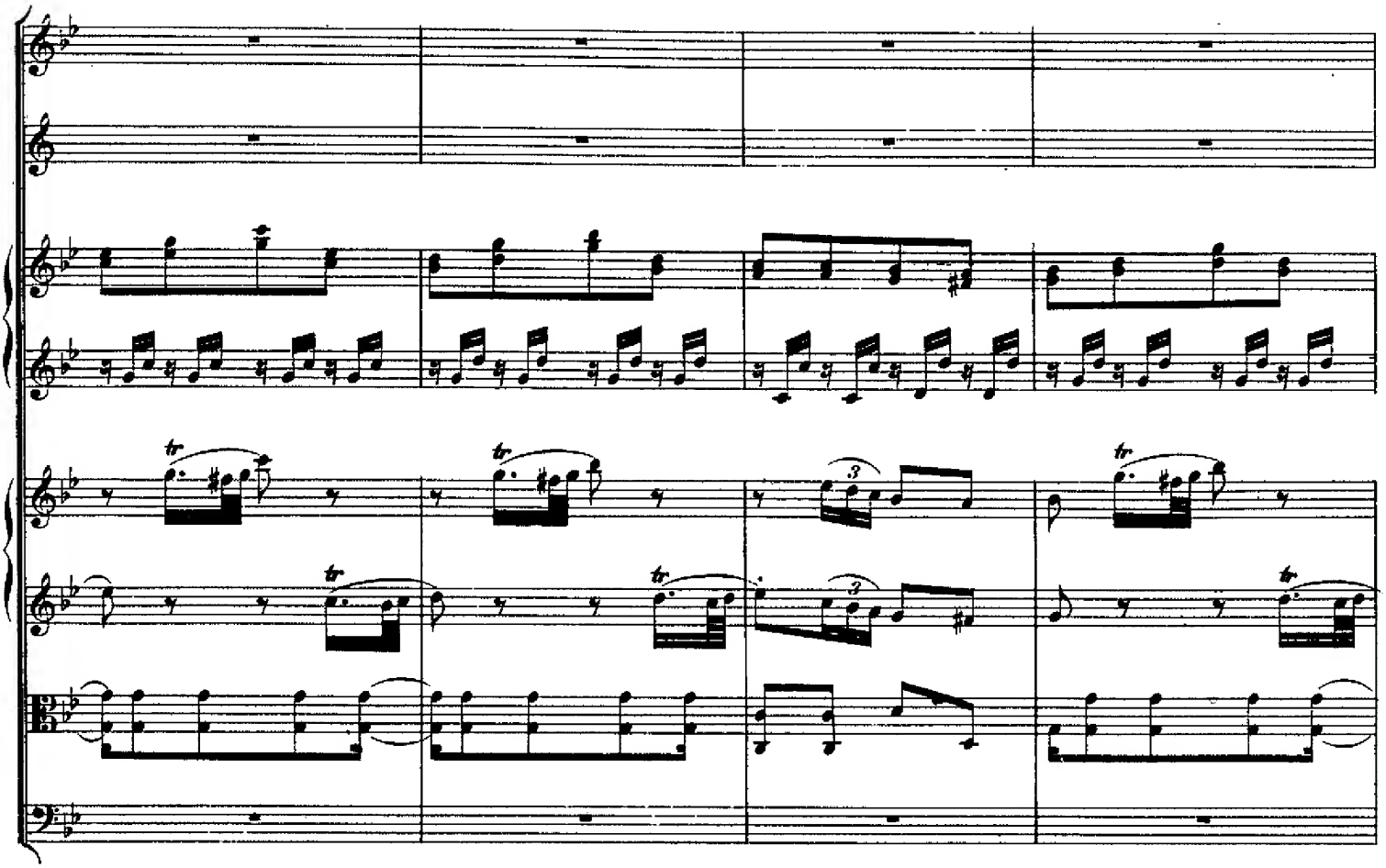

Tutti

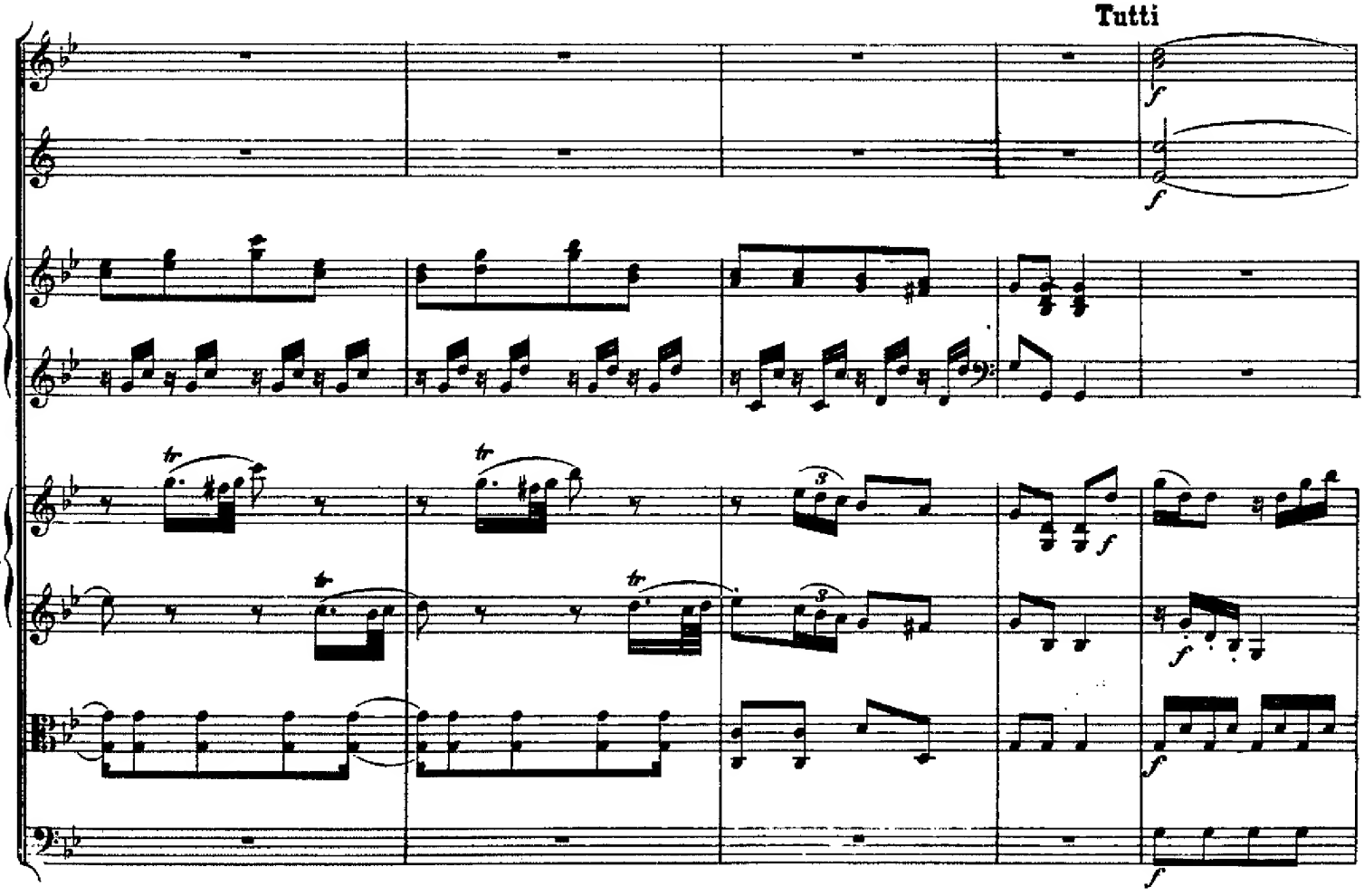

Solo

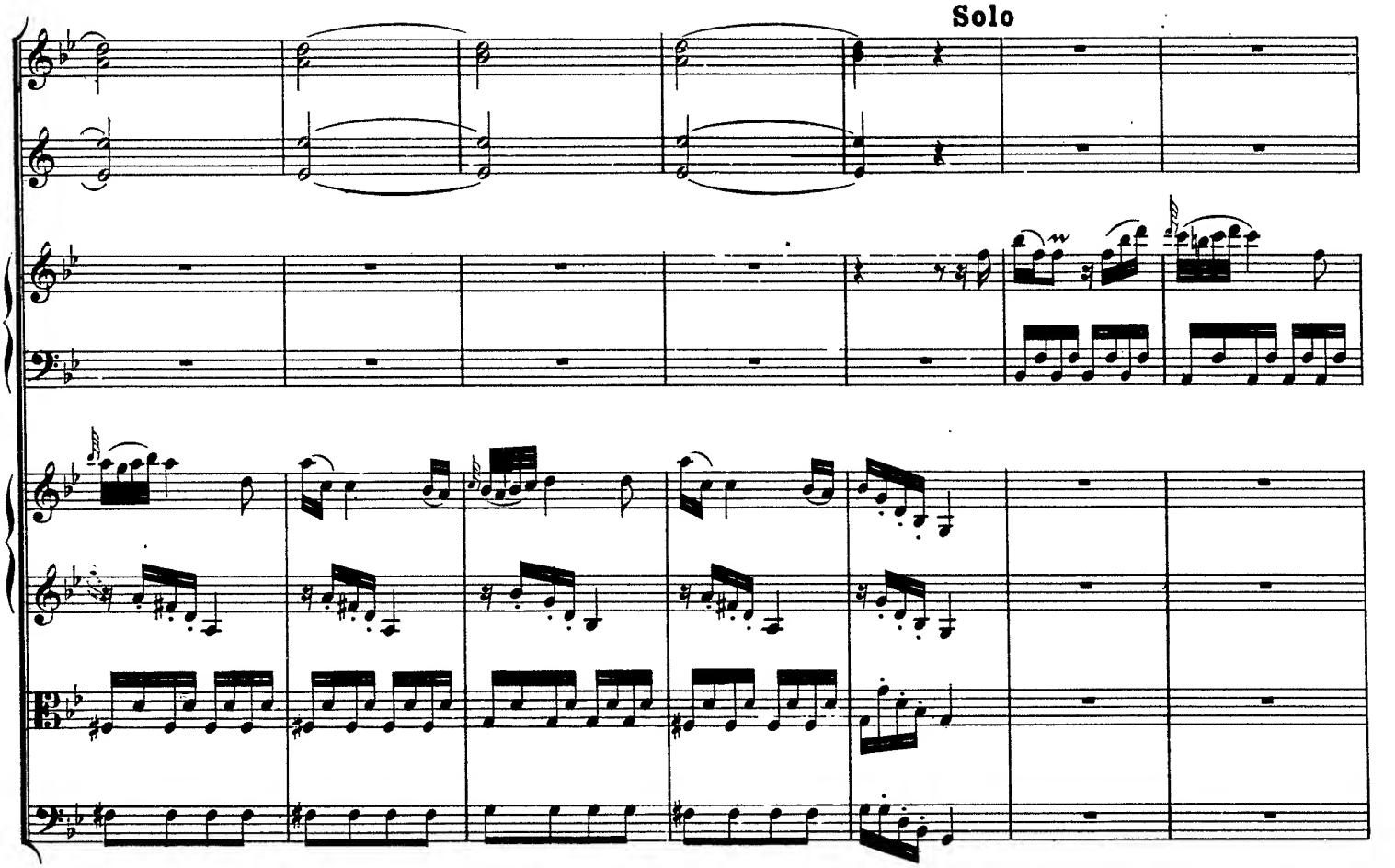

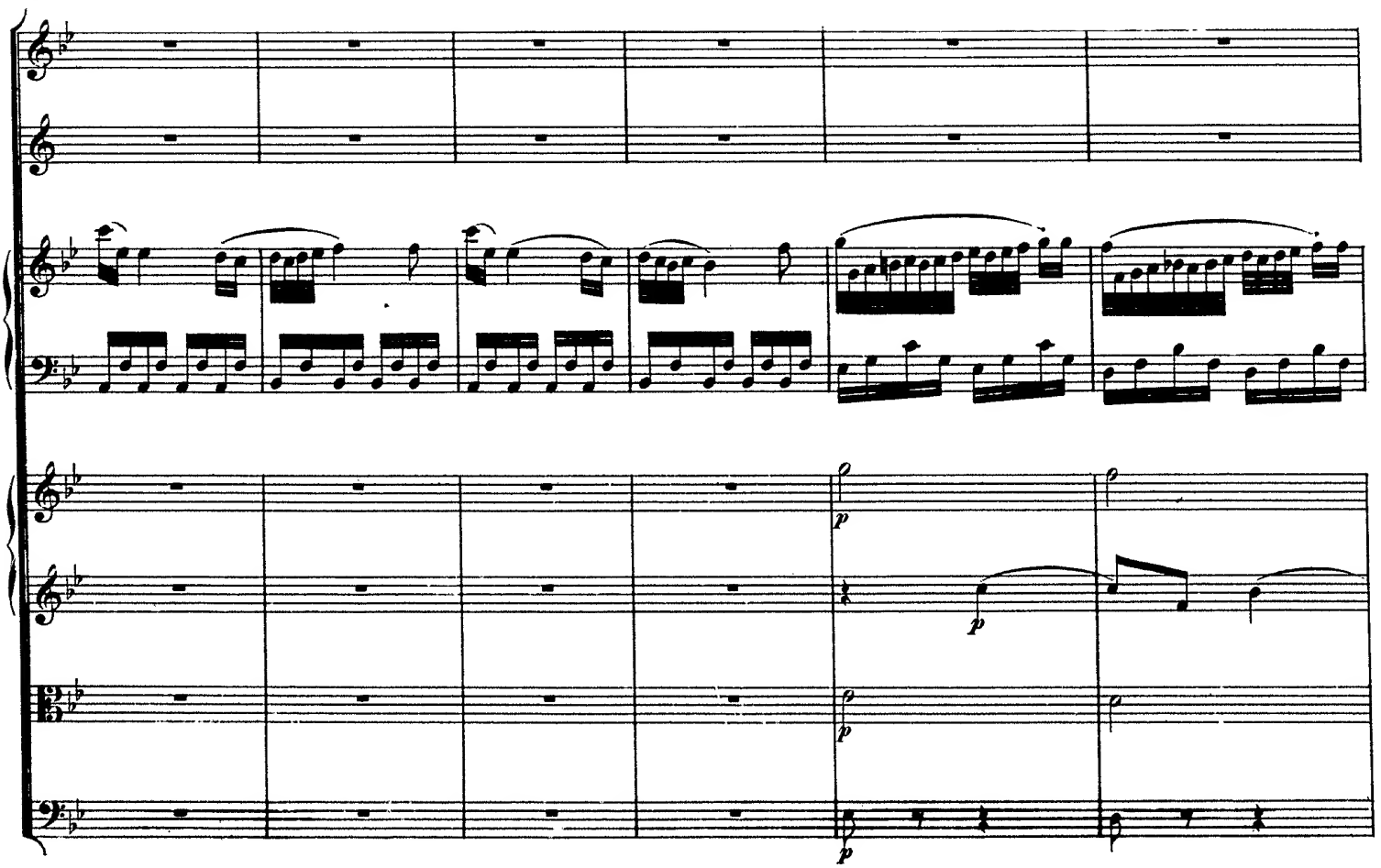

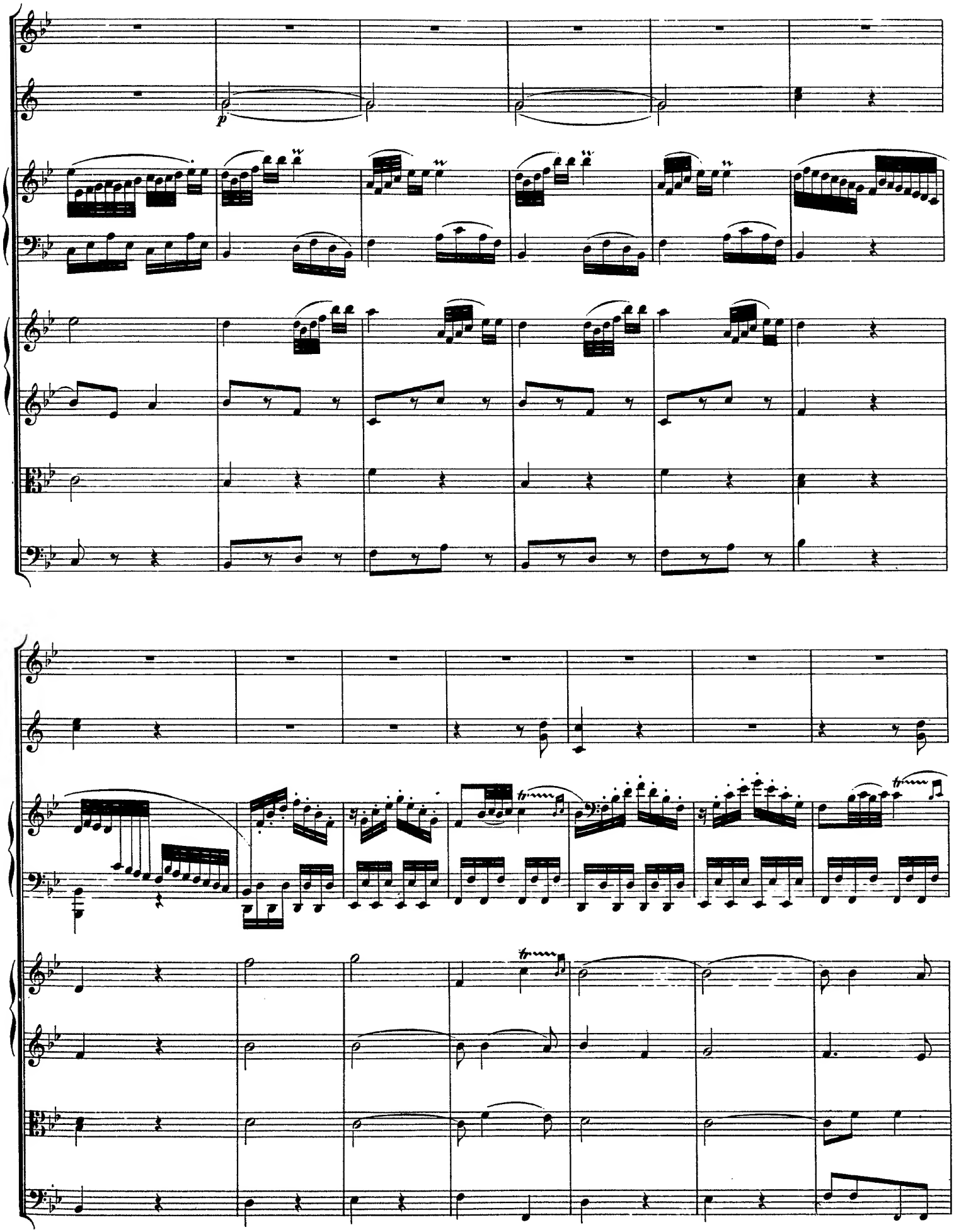

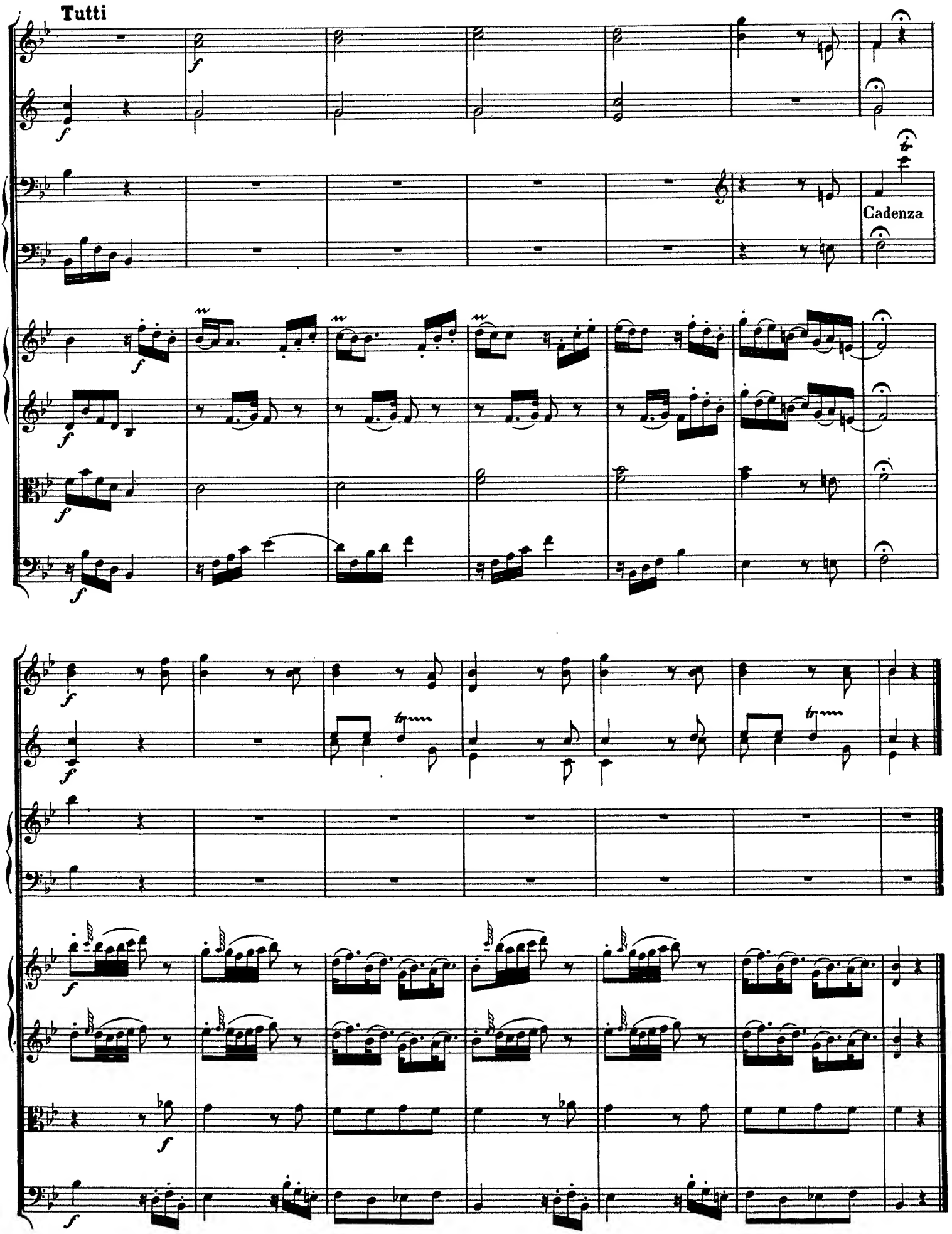
Tutti
Cadenza